This is a digital copy of a book that was preserved for generations on library shelves before it was carefully scanned by Google as part of a project to make the world's books discoverable online.

It has survived long enough for the copyright to expire and the book to enter the public domain. A public domain book is one that was never subject to copyright or whose legal copyright term has expired. Whether a book is in the public domain may vary country to country. Public domain books are our gateways to the past, representing a wealth of history, culture and knowledge that's often difficult to discover.

Marks, notations and other marginalia present in the original volume will appear in this file - a reminder of this book's long journey from the publisher to a library and finally to you.

Usage guidelines

Google is proud to partner with libraries to digitize public domain materials and make them widely accessible. Public domain books belong to the public and we are merely their custodians. Nevertheless, this work is expensive, so in order to keep providing this resource, we have taken steps to prevent abuse by commercial parties, including placing technical restrictions on automated querying.

We also ask that you:

+ *Make non-commercial use of the files* We designed Google Book Search for use by individuals, and we request that you use these files for personal, non-commercial purposes.
+ *Refrain from automated querying* Do not send automated queries of any sort to Google's system: If you are conducting research on machine translation, optical character recognition or other areas where access to a large amount of text is helpful, please contact us. We encourage the use of public domain materials for these purposes and may be able to help.
+ *Maintain attribution* The Google "watermark" you see on each file is essential for informing people about this project and helping them find additional materials through Google Book Search. Please do not remove it.
+ *Keep it legal* Whatever your use, remember that you are responsible for ensuring that what you are doing is legal. Do not assume that just because we believe a book is in the public domain for users in the United States, that the work is also in the public domain for users in other countries. Whether a book is still in copyright varies from country to country, and we can't offer guidance on whether any specific use of any specific book is allowed. Please do not assume that a book's appearance in Google Book Search means it can be used in any manner anywhere in the world. Copyright infringement liability can be quite severe.

About Google Book Search

Google's mission is to organize the world's information and to make it universally accessible and useful. Google Book Search helps readers discover the world's books while helping authors and publishers reach new audiences. You can search through the full text of this book on the web at `http://books.google.com/`

Mus 535.1.5(11) B

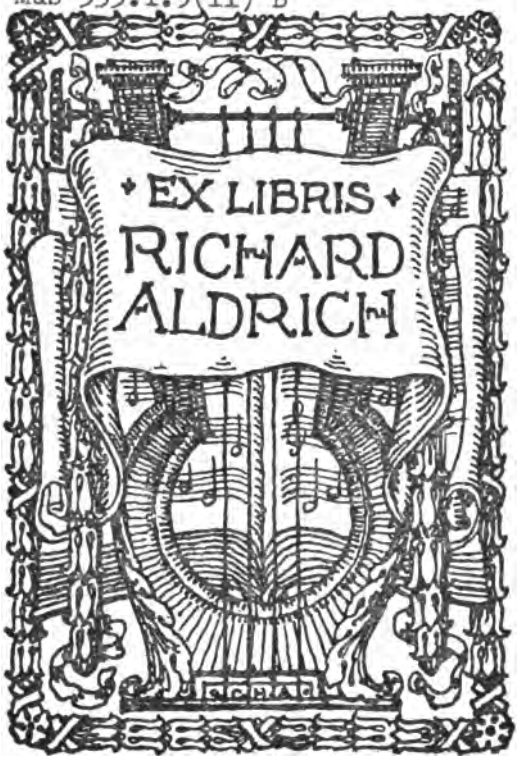

HARVARD COLLEGE LIBRARY

LIBRARY OF THE DEPARTMENT OF MUSIC
HARVARD UNIVERSITY

Date Due

~~Shelf~~					
~~MAR 2 6 1959~~ ERS					
JUN 8 1960					
~~JUN 2 6 1965~~					
~~NOV 2 8 1967~~					

232

Mus 535.1.5 (11)
B

The Old English Edition. No. xi.

NINE MADRIGALS TO FIVE VOICES,

FROM

MUSICA TRANSALPINA, 1588.

BY

ALFONSO FERRABOSCO.

EDITED BY

G. E. P. ARKWRIGHT.

JOSEPH WILLIAMS,
24 BERNERS STREET,
London.

JAMES PARKER & CO.
27 BROAD STREET,
Oxford.

M DCCC XCIV.

Mus 535.1.5(11)
B

HARVARD
UNIVERSITY
LIBRARY
JAN 18 1957

Preface.

THE object of this Edition is to present in an accessible form various works by English composers of the sixteenth, seventeenth, and eighteenth centuries, which would otherwise be difficult to obtain.

It is intended to reprint a selection from the music hidden away in public and private libraries, which is almost unknown, except to antiquaries and collectors of rare books.

Each volume will be accompanied by Introductions, Biographical Notices, and references to the authorities whence information is obtained.

Introduction

To No. xi. Old English Edition.

ALFONSO FERRABOSCO was most probably a native of Bologna. Robert Dowland, in his "Variety of Lute Lessons," 1610[a], calls him "the most Artificiall and famous Alfonso Ferrabosco of Bologna:" and there was a Domenico Maria Ferrabosco, who was Maestro di Cappella of the Church of S. Petronio in that city in the 16th century, who may well have been a member of the same family.

Ferrabosco's first publications were Madrigals and Motets contributed to Cipriano di Rore's collection, printed at Venice in 1544.

Some time before 1567 he settled in England, perhaps at Greenwich, where the court was often held, and where his son Alfonso was born[b]. Master Alfonso, as he was called in England, seems to have met with a friendly welcome, and a pension was conferred on him by Elizabeth. In a letter to Cecil, dated Sept. 10, 1567, he mentions that he understands that the patent is being made out for his life; and begs that the words "de heredibus et successoribus nostris" may be inserted. (Cal. of State Papers, Dom. Ser. Eliz., vol. xliv. No. 4.) This request suggests that his son was born as early as 1567.

It is not known when Ferrabosco returned to Italy, but he was in the employment of the Duke of Savoy in 1587, when he published a volume described as his second[c] set of Madrigals at Venice.

[a] I have no doubt that the two compositions, printed by Robert Dowland, are by the eldest Alfonso Ferrabosco, and not by the second of the name, who was born in England, and was regarded by his contemporaries as an English composer. (Peacham, Compleat Gentleman, 1622.)

[b] "He (Dr. Wilson) did often use to say for the honour of his country of *Kent*, that *Alfonso Farabosco* was born of *Italian* parents at *Greenwich*." Wood, Fasti Oxon, "John Wilson," anno 1644.

[c] The first set is supposed to be Cipriano di Rore's Collection, 1544, mentioned above.

The admission of works by an Italian composer into what professes to be an Old English Edition may need a word of explanation.

Alfonso Ferrabosco was the first composer of European reputation who came to live in England, and there can be no doubt that his presence had a very great influence on the English School of music, which was just then in process of developement. This has not been sufficiently recognised; and for this reason specimens of his work are now presented, that they may be compared with the productions of Byrd, Kirbye, and their successors.

It is not surprising that Byrd should have been influenced by the older Italian composer, with whom he was brought into personal contact. Morley, in his "Introduction to Practical Music," tells us of "the vertuous contention in loue betwixt themſelves made vpon the plaine ſong *Miſerere;* but a contention, as I ſaide, in loue: which cauſed them to ſtriue euery one to ſurmount another, without malice, enuie, or back-biting; but by great labour, ſtudie, and paines, each making other Cenſor of that which they had done. Which contention of theirs (ſpecially without enuie) cauſed them both to become excellent in that kinde, and winne ſuch a name, and gaine ſuch credit, as will neuer periſh ſo long as Muſick endureth."

Each of the composers set the plainsong "Miserere" in forty different ways, which were printed by Thomas East in 1603, under the name of "Medulla Musicke." No copy of this work, however, is now known to exist.

Peacham, in his "Compleat Gentleman," first published in 1622, gives an account of another contention.

"*Alphonſo Feraboſco* the father, while he liued, for iudgment and depth of skill (as alſo his ſonne yet liuing), was inferior vnto none: what he did was moſt elaborate and profound, and pleaſing enough in Aire, though Maſter *Thomas Morley* cenſureth him otherwiſe. That of his, *I ſaw my Ladie weeping*, and the *Nightingale* (vpon which Dittie Maſter *Bird* and he in a friendly aemulation exerciſed their inuention) cannot be bettered for ſweetneſſe of Aire, or depth of iudgement."

It has been suggested, however, that this "friendly aemulation" is 'probably another version of the story told by Morley as to the plainsong "Miserere." The writer has been misled by the fact that Byrd also set the words, "The Nightingale so pleasant and so gay."' (Mr. J. A. Fuller-Maitland in the "Dictionary of National Biography.") This suggestion is the more probable as Byrd's composition is written in three parts, and Ferrabosco's in

five; Orlando di Lasso also set the same words. Another "ditty," which was also set by the same three composers, is "Susanna fair" (Susann' un jour).

Alfonso Ferrabosco the son was also esteemed as a composer, especially as a writer for instruments. Antony Wood calls him "the most famous man in all ye world for Fantazias of 5 and 6 parts" [MS. Notes on Musicians]. He published a volume of Lessons for viols in 1609, and in the same year a volume of "Ayres;" he also contributed three Motets to Leighton's "Tears and Lamentacions," 1614. He held various appointments as musician at Court, and died in 1628, leaving two sons, Henry and Alfonso (the third of the name who died in 1661), also musicians. There was moreover a John Ferrabosco, organist of Ely Cathedral from 1662 to 1682, who may have been son to one of them.

[The references used in this account of Ferrabosco are taken for the most part from the articles already referred to in the "Dictionary of National Biography."]

Many of Ferrabosco's Madrigals found their way into English Collections. "Musica Transalpina," 1588, contains fourteen by him, now reprinted, it is believed, for the first time. The Second Part of "Musica Transalpina," 1597, contains six Madrigals, and Morley's collection, 1598, five more.

There are besides in MS. collections many works bearing his name, but without scoring them, it it impossible to say which belong to the father and which to the son, so that no catalogue of his works has been attempted.

"Musica Transalpina," from which these madrigals are taken, was published in 1588. It is a collection of forty-seven madrigals by the best Italian and Flemish writers, and is especially interesting as being one of the two first books of madrigals printed in England; Byrd's book of "Psalms, Sonnets, and Songs," having appeared earlier in the same year. The "Epistle Dedicatorie," which tells us all that we know about the book, is printed below.

It has been thought advisable to alter the words in a few places, to make them more suitable for modern singers. As the original verses have very little literary merit, the Editor has felt no scruple in doing so.

The words of the first madrigal, "Susanna fair," have been re-written, and the opening lines of "Thirsis" have been reconstructed.

Alterations and corrections in the music have been noted where they occur. The sharps, flats, and naturals placed above notes are supplied by the Editor, and are not found in the original edition of 1588.

The Editor has to express his indebtedness to Mr. H. E. Wooldridge, who has helped him in this as in the previous numbers of this series with his advice, help, and suggestions.

NOTE.—THE MADRIGALS CAN BE OBTAINED SEPARATELY AT SIXPENCE EACH.

A Table of the Clefs

Used in the original Edition.

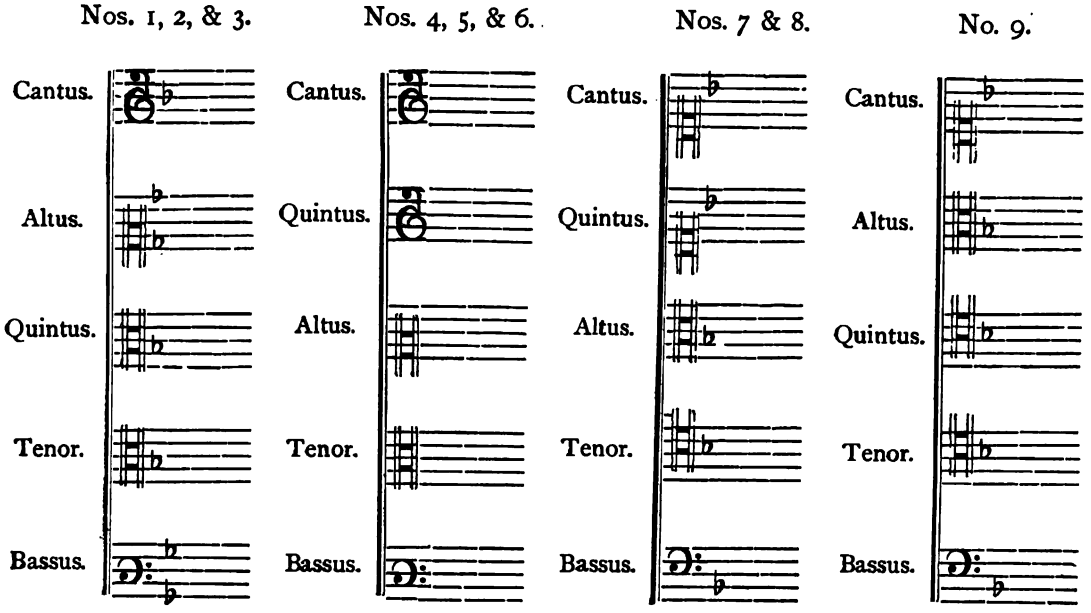

MVSICA TRANSALPINA.

Madrigales tranſlated of foure, fiue, and ſixe partes,
choſen out of diuers excellent Authors, with the firſt and
ſecond part of *La Verginella*, made by Maiſter *Byrd*,
vpon two Stanz's of *Ariosto*, and brought
to ſpeake Engliſh with
the reſt.

Publiſhed by N. Yonge, *in fauour of ſuch as*
take pleaſure in Muſick of voices.

Imprinted at London by Tho-
mas Eaſt, the aſsigné of William
Byrd. 1588.

Cum Priuilegio Regiæ Maieſtatis.

The Epiſtle dedicatorie.

To the right honourable Gilbert Lord Talbot, ſonne and heire to the right noble & puiſſant George Earle of Shrewesbury, Waſhford and Waterford, Earle Marſhal of England, Lord Talbot, Furniuall, Verdune, Louetoſt, & Strange of Blackmeere, one of her Maieſties moſt honorable priuie councel, Iuſtice of the forreſts and chaſes by north the riuer of Trent, and Knight of the moſt honourable order of the garter. Nicholas Yong wiſheth increaſe of honour, with all happineſſe.

Right honourable, ſince I firſt began to keepe houſe in this Citie, it hath been no ſmall comfort vnto mee, that a great number of Gentlemen and Merchants of good accompt (as well of this realme as of forreine nations) haue taken in good part ſuch entertainment of pleaſure, as my poore abilitie was able to affoord them, both by the exercize of Muſicke daily vſed in my houſe, and by furniſhing them with Bookes of that kinde yeerely ſent me out of Italy and other places, which beeing for the moſt part Italian Songs, are for ſweetnes of Aire, verie well liked of all, but moſt in account with them that vnderſtand that language. As for the reſt, they doe either not ſing them at all, or at the leaſt with litle delight. And albeit there be ſome Engliſh ſongs lately ſet forth by a great Maiſter of Muſicke, which for ſkill and ſweetnes may content the moſt curious: yet becauſe they are not many in number, men delighted with varietie, haue wiſhed more of the ſame ſort. For whoſe cauſe chiefly I endeuoured to get into my hands all ſuch Engliſh Songs as were praiſe worthie, and amongſt others, I had the hap to find in the hands of ſome of my good friends, certaine Italian Madrigales tranſlated moſt of them fiue yeeres agoe by a Gentleman for his priuate delight, (as not long before certaine Napolitans had been engliſhed by a verie honourable perſonage, and now a Councellour of eſtate, whereof I haue ſeene ſome, but neuer poſſeſſed any). And finding the ſame to be ſingulerly well liked, not onely of thoſe for whoſe cauſe I gathered them, but of many skilfull Gentlemen and other great Muſiciens, who affirmed the accent of the words to be well mainteined, the deſcant not hindred (though ſome fewe notes altred), and in euerie place the due decorum kept: I was ſo bolde (beeing

well acquainted with the Gentleman) as to entreate the reſt, who willingly gaue me ſuch as he had (for of ſome he kept no Copies), and alſo ſome other more lately done at the requeſt of his particular friends. Now when the ſame were ſeene to ariſe to a iuſt number, ſufficient to furniſh a great ſet of Books, diuers of my friends aforeſaid, required with great inſtance to haue them printed, whereunto I was as willing as the reſt, but could neuer obtaine the Gentlemans conſent, though I ſought it by many great meanes. For his anſwer was euer, that thoſe trifles being but an idle mans exerciſe, of an idle ſubiect, written onely for priuate recreation, would bluſh to be ſeene otherwiſe then by twilight, much more to be brought into the common view of all men. And ſeeing me ſtill importunate, he tooke his penne, and with an obstinate reſolution of his former ſpeech, wrote in one of the Bookes theſe verſes of the Poet Martial.

Seras tutior ibis ad lucernas,
Haec hora eſt tua, dum furit Lyaeus,
Dum regnat rofa, dum madent capilli,
Tum te vel rigidi legant Catones.

Wherefore I kept them (or the moſt of them) for a long time by mee, not preſuming to put my ſickle in an other mans corne, till ſuch time as I heard, that the ſame beeing diſperſed into many mens hands, were by ſome perſons altogether vnknowen to the owner, like to be publiſhed in Print. Which made mee aduenture to ſet this worke in hand, he beeing neither priuie nor preſent, nor ſo neere this place as by any reaſonable meanes I could giue him notice. Wherein though he may take a iuſt offence, that I haue laid open his labours without his licence: yet ſince they were in hazard to come abroad by ſtraungers, lame and vnperfect by means of falſe Copies, I hope that this which I haue done to auoide a greater ill, ſhall deſerue a more fauourable excuſe. But ſeeking yet a ſtronger ſtring to my bow, I thought good in all humble and duetifull ſort to offer my ſelfe and my bold attempt to the defence and protection of your Lordſhip, to whoſe honourable hands I preſent the same. Aſſuring my ſelfe, that ſo great is the loue and affection which hee beareth to your L. as the view of your name in the Front of the Bookes, will take away all diſpleaſure and vnkindnes from mee. And although this may be thought a greater boldnes then the firſt (I being not any way able to doe your L. ſuch a ſeruice, as may deſerue ſo great a fauour) yet I hope theſe Songs being hitherto well eſteemed of all, ſhalbe ſo regarded of your L. as I for them, and they for themſelves, ſhall not be thought vnworthie of your honourable defence. With

which hope I humbly commit your L. to the protection of the Almightie: wiſhing to the ſame, that encreaſe of honour which your true vertue deriued from ſo noble and renowmed Anceſtors doeth worthely deſerue.

From London the firſt of October. 1588.

Your Lordſhip's
Moſt humble
at commandement,
N. YONGE.

The Table.

		PAGE
1.	SUSANNA FAIR. *Susann' un jour*	1
2.	I SAW MY LADY WEEPING. *Vidi pianger Madonna.* Part I.	14
3.	LIKE AS FROM HEAVEN. *Come dal ciel.* Part II.	25
4.	RUBIES AND PEARLS. *Perle rubini*	34
5.	O SWEET KISS. *O dolcissimo bascio*	41
6.	SOMETIME MY HOPE. *Gia fù mio dolce speme*	52
7.	LADY, IF YOU SO SPITE ME. *Donna se voi m'odiate*	61
8.	THIRSIS. *Godea Tirsi gl'amori*	73
9.	THE NIGHTINGALE. *Le Rossignol*	84

PRINTED BY JAMES PARKER AND CO., CROWN YARD, OXFORD.

I.

SUSANNA FAIR.

TREBLE.

Su - - san - - na fair

ALTO.

Su - - san -

1st TENOR 8va lower.

Su - san - na fair

2nd TENOR. 8va lower.

Su - san - - na fair Su -

BASS.

whom ly - ing lips de - fam - - - - - - ed, whom

- - na fair whom ly - ing lips de - fam - ed

whom ly - ing

- san - - na fair, whom ly - ing lips..... de - fam - - - ed,

Su - - san - - - na fair, whom .....

ly - ing lips de - fam - ed ..... Be - fore .....

Be - fore..... her

lips..... de - fam - - - - ed, Be - fore .....

whom ly - ing lips..... de - fam - ed,

..... ly - ing lips de - fam - - ed, Be - -

..... her foes plead - -

foes, be - fore her..... foes..... plead -

..... her ..... foes ..... plead - ed her blame - -

Be - - fore..... her foes,

- fore..... her foes plead - ed.....

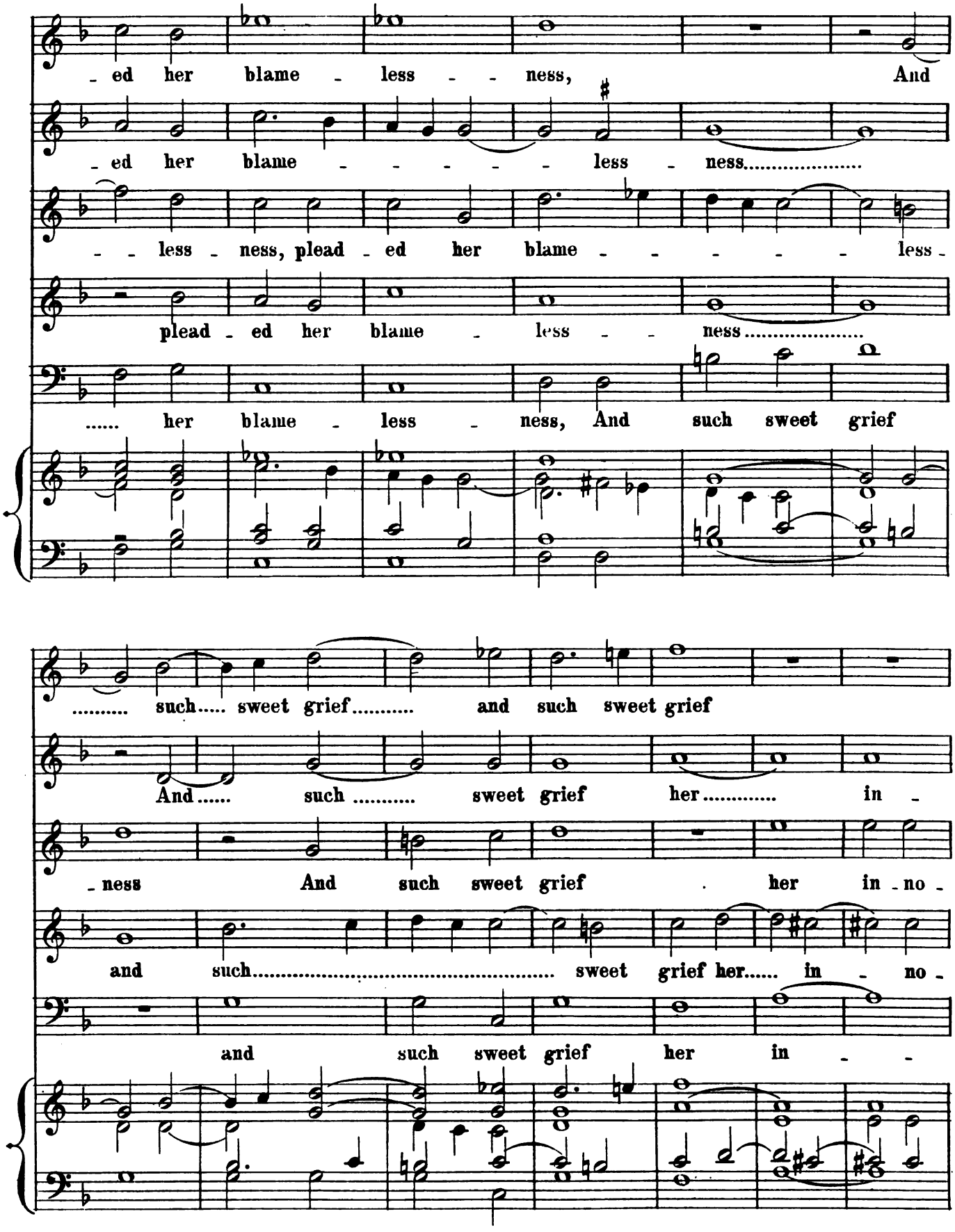
- ed her blame - less - - ness, And
- ed her blame - - - - - less - ness.....
- - less - ness, plead - ed her blame - - - - - less -
plead - ed her blame - less - - ness.....
..... her blame - less - ness, And such sweet grief
..... such..... sweet grief..... and such sweet grief
And..... such ..... sweet grief her..... in -
- ness And such sweet grief . her in - no -
and such..... sweet grief her..... in - no -
and such sweet grief her in - -

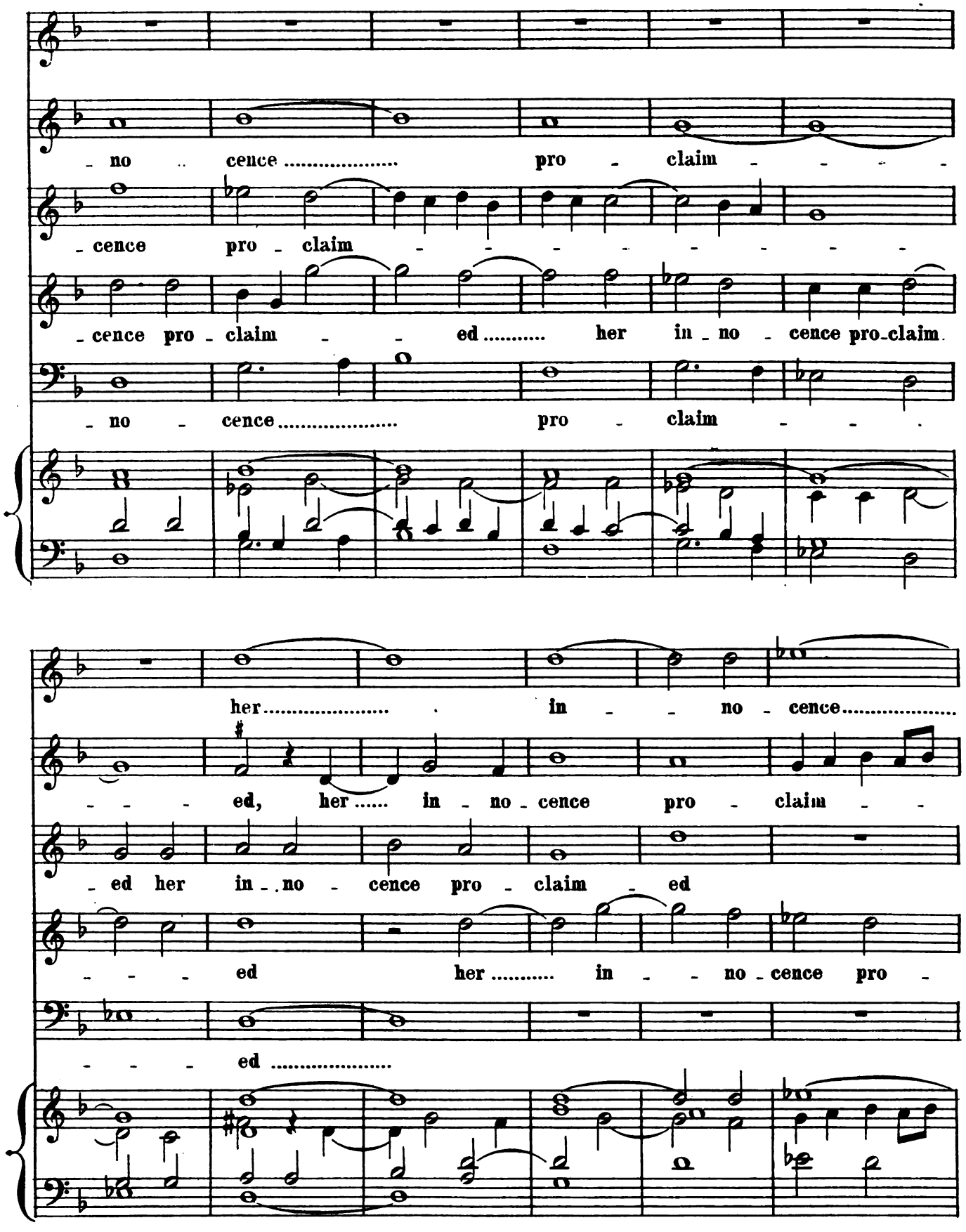
no cence pro - claim - - - -
cence pro - claim - - - - - - - - -
cence pro - claim - - ed her in - no - cence pro-claim.
no - cence pro - claim - - -
her in - - no - cence
- - - ed, her in - no - cence pro - claim - -
- ed her in - no - cence pro - claim - ed
- - - ed her in - - no - cence pro -
- - - ed

..... pro - claim - ed, As mov'd ..... all hearts

- - - - - - ed, As mov'd all hearts as mov'd all.....

As..... mov'd ..... all..... hearts..... to

- claim - - - ed, As mov'd all hearts

As mov'd..... all hearts

to pi - ty her dis - tress.....

..... hearts..... to pi - ty her..... dis -

pi - ty her..... dis - tress, to pi - ty her dis -

to pi - ty her dis - -

to pi - - ty her..... dis - -

..... "The..... Lord"..... she said, "He

- tress;..... "The Lord"..... she said, "He know - -

- tress;..... The Lord" she said,

- tress; "The Lord" she said, "He..... know -

- tress; "The Lord"..... she said, "the Lord," she said, "He

know - - - - eth me guilt - less;

- - eth me guilt - less; He know - eth me.....

"He..... know - - - - eth me guilt - less

- - eth me guilt - less He know - -

know - - - eth me..... guilt - less He

He is my trust, though ne - ver man be - friend.....

..... guilt - less; He is my trust, though ne - ver

He is my trust, though ne - ver man..... be - friend me,

- - eth me guilt - less He is my

is my trust, though ne - - ver man be - - friend

..... me, Yea, though dis -

man..... be - friend..... me, Yea,

Yea, though dis - grace.....

trust though ne - ver..... man..... befriend..... me, Yea,

..... me, though ne - ver man be - friend me, Yea,

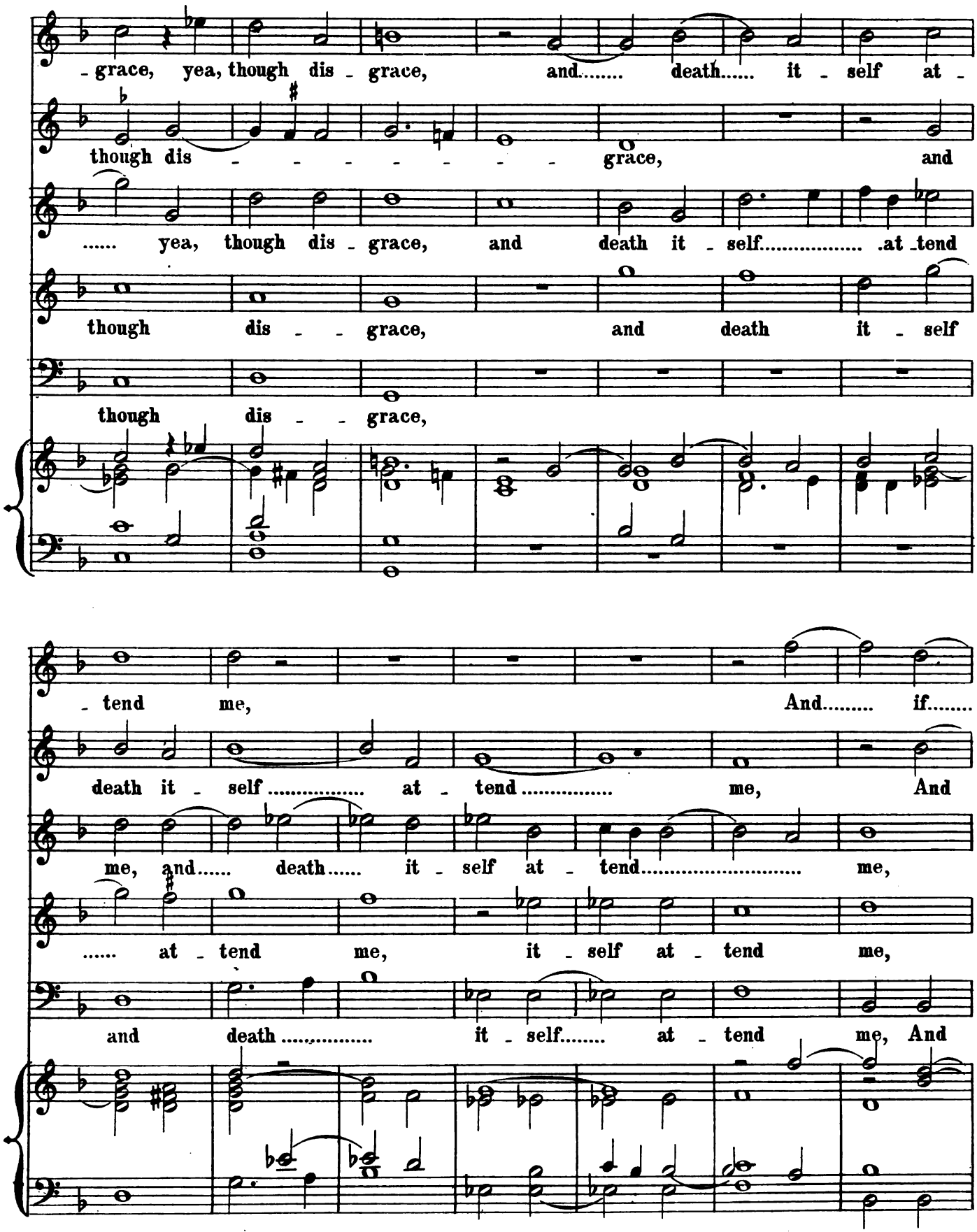
- grace, yea, though dis - grace, and..... death..... it - self at -
though dis - - - - - - - grace, and
..... yea, though dis - grace, and death it - self..... at - tend
though dis - - grace, and death it - self
though dis - - grace,
- tend me, And..... if.....
death it - self ..... at - tend ..... me, And
me, and..... death..... it - self at - tend..... me,
..... at - tend me, it - self at - tend me,
and death ..... it - self..... at - tend me, And

..... He will, and if He will, I

..... if..... He will, I am, and..... if.....

And if He will,..... I am con - tent to

And if He will, and..... if..... He will, I am

if He will, and if He will, I am con - tent

am..... con - tent to die; Yet

..... He will, I am con - tent to die;

die; Yet..... if..... He so will, yet

I am con - tent, con - tent to die; Yet if..... He so

to die; Yet if He so will, yet if

..... if..... He so will, yet if He so will, His pow - er

Yet..... if..... He so will, His pow - - er

if He so will, His pow - er

will, yet if He so will, yet if He so will,

..... He so will,..... yet if..... He so will,

can de - fend me, His pow - er can de - fend

can de - fend me, His pow - er can de - fend

can de - fend me,..... His pow - er

His pow - er can de - fend.....

His..... pow - er can de - - fend.....

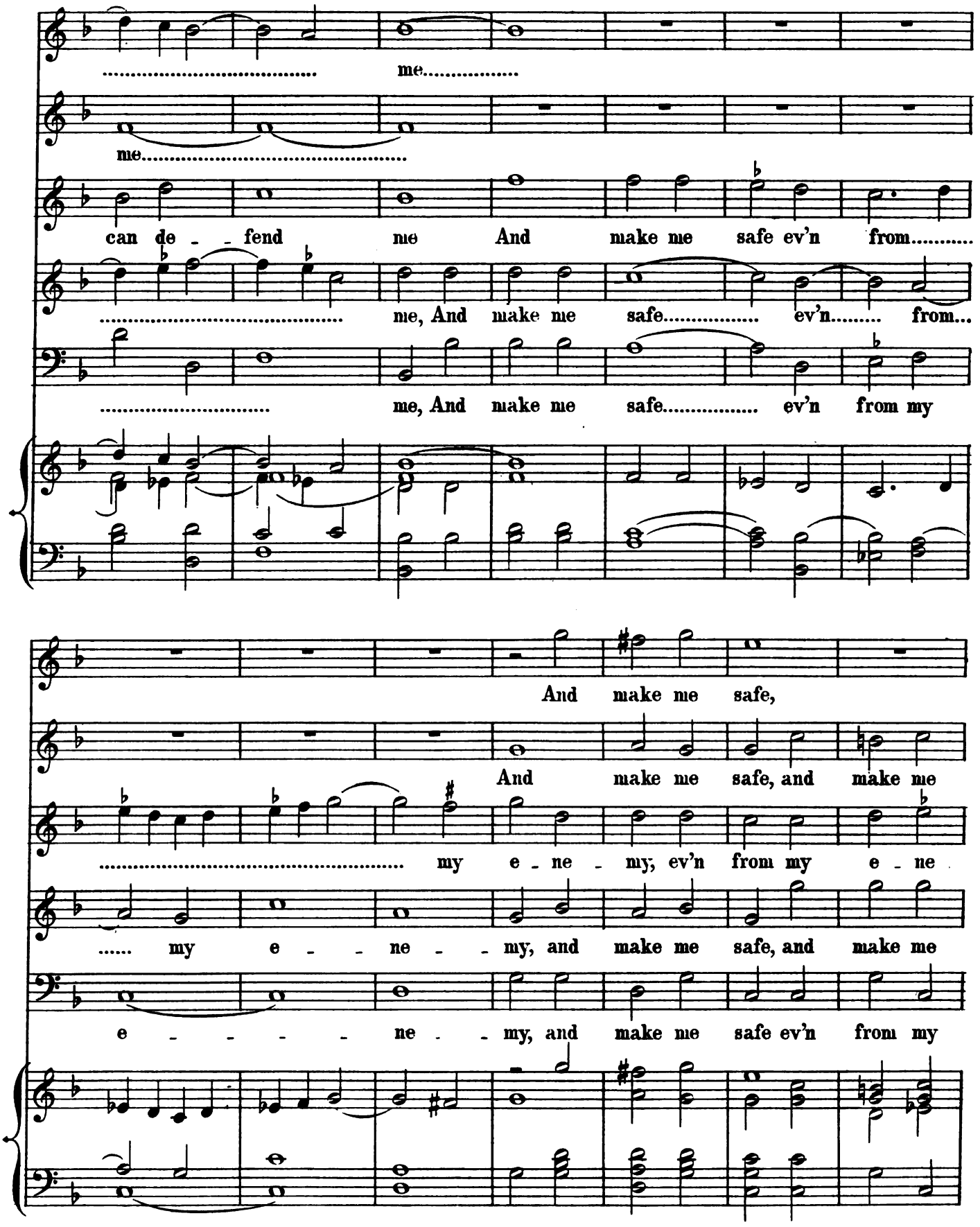
me
me
can de - fend me And make me safe ev'n from
me, And make me safe ev'n from
me, And make me safe ev'n from my
And make me safe,
And make me safe, and make me
my e - ne - my, ev'n from my e - ne
my e - ne - my, and make me safe, and make me
e - - - - ne - my, and make me safe ev'n from my

and make me safe, and make me safe ev'n

safe..... and make me safe ev'n from

my, and make me safe..... ev'n

safe ev'n from my e - - - ne - my and

e - - ne - my, and make me safe.....

from my e - - - - - ne - - my, and make me

my e - - - ne - - my..... and make me

from my e - - - - - ne - my, and make..... me

make me safe ev'n from my e - - ne - my, and make me

..... ev'n from my e - ne - my, and make..... me

safe, and make me safe, and

safe, and make me safe..... and make me safe ev'n

safe, and make me safe ev'n from my e - - - ne - my

safe, and make me safe, and make me safe.....

safe, ev'n from my e - - - ne - my, and

make me safe ev'n from my e - - ne - - my.

..... from..... my e - ne - my..... my e - ne - - my.

and make me safe ev'n from my e - - ne - - my.

..... ev'n from my e - - - - ne - - my.

make me safe..... ev'n from my e - - ne - - my.

II.

I SAW MY LADY WEEPING.

FIRST PART.

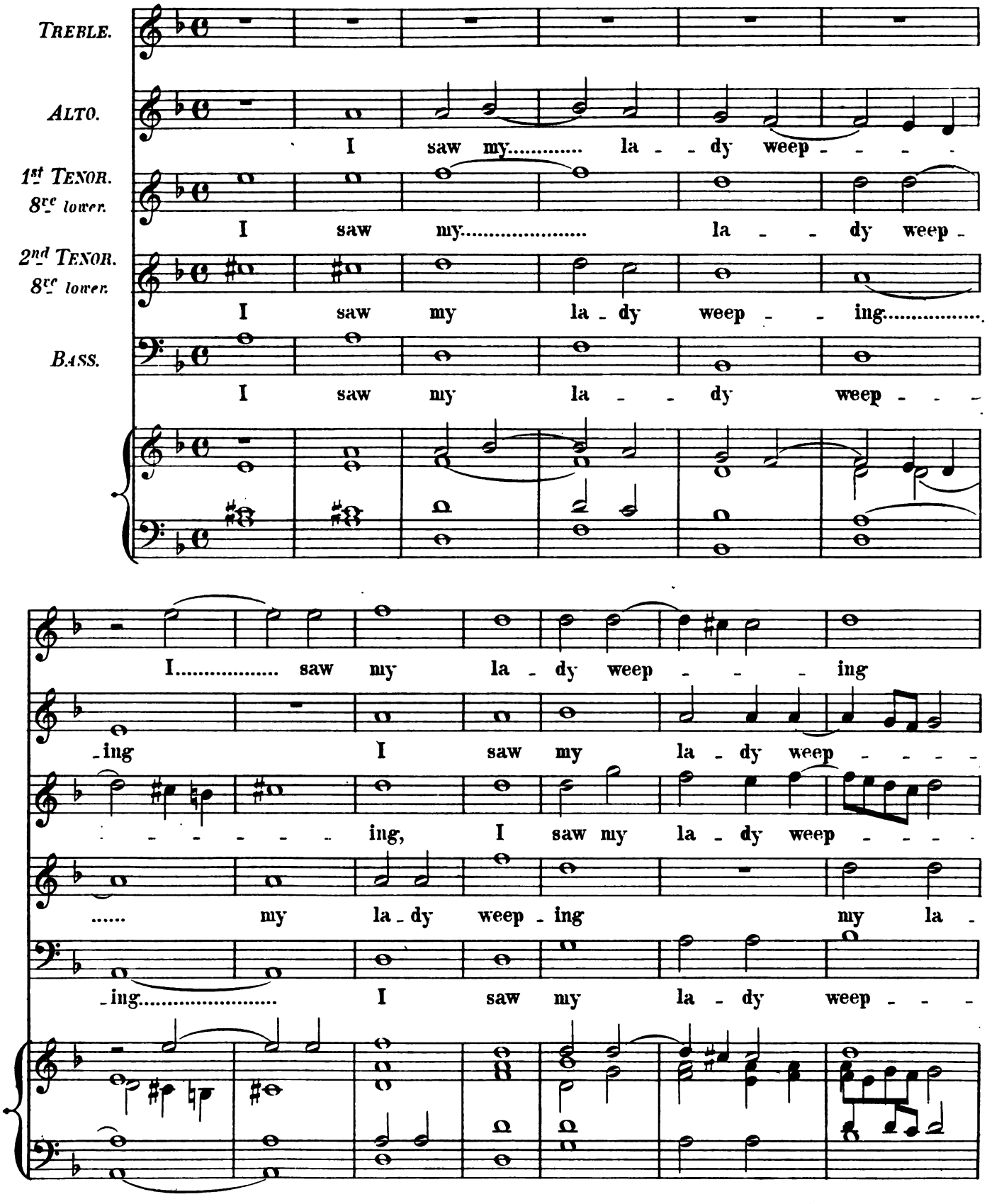

and Love did lan - guish And

- ing..... And Love.... did lan - guish, and

- ing And Love did lan - - - guish and Love did lan - - - - guish and...

- dy weep - ing And Love did lan - - guish And of..

- - - ing, And Love did lan - guish and Love did lan - guish, and

of their plaint en - - sued so rare..... con -

of their plaint en - - sued so rare..... con - - cent -

..... of..... their plaint en - su - - ed

..... their plaint.... en - sued..... so rare con - cent - - ing, so

of their plaint en - - sued so rare con - cent - - ing

- cent - - - - - ing That nev - er yet was

- - - - - - - - ing That nev - er yet..... was heard

so rare con - cent - - ing That nev - er yet was heard

rare ..... con - cent - - ing

heard more sweet la - ment - - - ing, that

..... more..... sweet..... la - ment - - - ing, that nev - er yet

..... more..... sweet..... la - ment - - - ing,

that nev - er

that nev - er yet

..... nev - er yet was heard more sweet la - ment - - - ing.....

was heard more sweet la - ment - - - - -

that nev - er yet was

yet was heard was..... heard..... more

was heard..... more..... sweet..... la - ment - - - ing, was

.....

Made..... all.....

- ing, was heard more sweet la - ment - - - ing, Made..

heard..... more..... sweet..... la - ment - ing, Made

sweet la - ment - - - - - - ing, Made

heard..... more sweet la - ment - - ing, Made

..... of ten - - - der pi - - - - ty..... and

..... all..... of ten - der pi - - - ty and

all..... of ten - der pi - - - - - ty

all..... of ten - der pi - - - ty and

all..... of ten - der pi - - - ty and

mourn - ful an - - guish and mourn - ful

mourn - ful an - - - guish, and mourn - ful an - guish and

and mourn - - - ful an - - guish

mourn - ful an - - guish, and mourn - ful an - -

mourn - ful an - - - guish

an - - - - - - - - - - - - guish. The

mourn - ful an - - - - - - - guish. The

and mourn - ful an - - guish.

- guish the floods for..

and mourn - ful an - - - - - guish

floods for - sa - - king their de - light - ful swell - ing

floods for - sa - - - king their de - light - ful swell - ing their swell -

The floods for - sa -

- sa - king their..... de - light - ful swell - ing the floods for -

The floods for - sa - king their

the floods for - sa - king their..... de - light - -

- ing the floods for - sa - king their de - light - ful swell - -

- king their de - light - ful swell - - ing, the floods for - sa - king

- sa - king their *old* de - light - ful swell - - - ing, the

..... de - light - ful swell - - - ing, the floods for - sa - king

- - - ful..... swell - - - ing

- ing, their *old* de - light - ful swell - -

the floods for - sa - king their..... de - light - ful swell - -

floods for - sa - - king their de - light - - - ful swell -

the floods for sa - king their de - light - ful swell -

Stay'd to at - tend their plaint, the winds

- ing Stay'd..... to at - - tend their plaint,

- ing Stay'd..... to at - - tend their plaint,..... the winds en -

- ing Stay'd to at - tend their plaint,

- ing Stay'd..... to at - - tend their plaint, the

..... en - ra - - ged, the..... winds en - ra - - - -

the winds en - ra - - ged, the winds..... en - ra -

- ra - ged, the winds en - ra - ged, the winds en - ra -

the winds en - ra - ged, the winds..... en - ra -

winds en - ra - - ged, the winds en - ra -

- ged,

- ged, Still..... and con - tent to qui - et..... calm as -

- ged, Still and con - tent to qui - et calm as -

- ged, Still and con - tent to qui - et calm.....

- ged, Still and con - tent to qui - et calm as -

Still and con - tent to qui - et..... calm as -

- sua - ged, Still and con - tent to qui - et calm as -

- sua - ged,..... Still and con - tent to qui - et calm as -

as - sua - ged, Still and con - tent to qui - et calm..... as -

- sua - ged, Still and con - tent to qui - et calm as -

- sua - ged Their wont - ed stor - ming

- sua - ged Their wont - ed stor - ming, their..... wont - ed

- sua - ged Their wont - ed stor - -

- sua - ged Their wont - ed stor - ming

- sua - ged Their wont - - - - ed

their..... wont - ed stor - - - - ming and ev' -

stor - ming their wont - ed stor - ming and

- - ming their wont - ed storms and ev' -

their wont - ed storms and..... ev' -

stor - ming and..... ev' - - ry

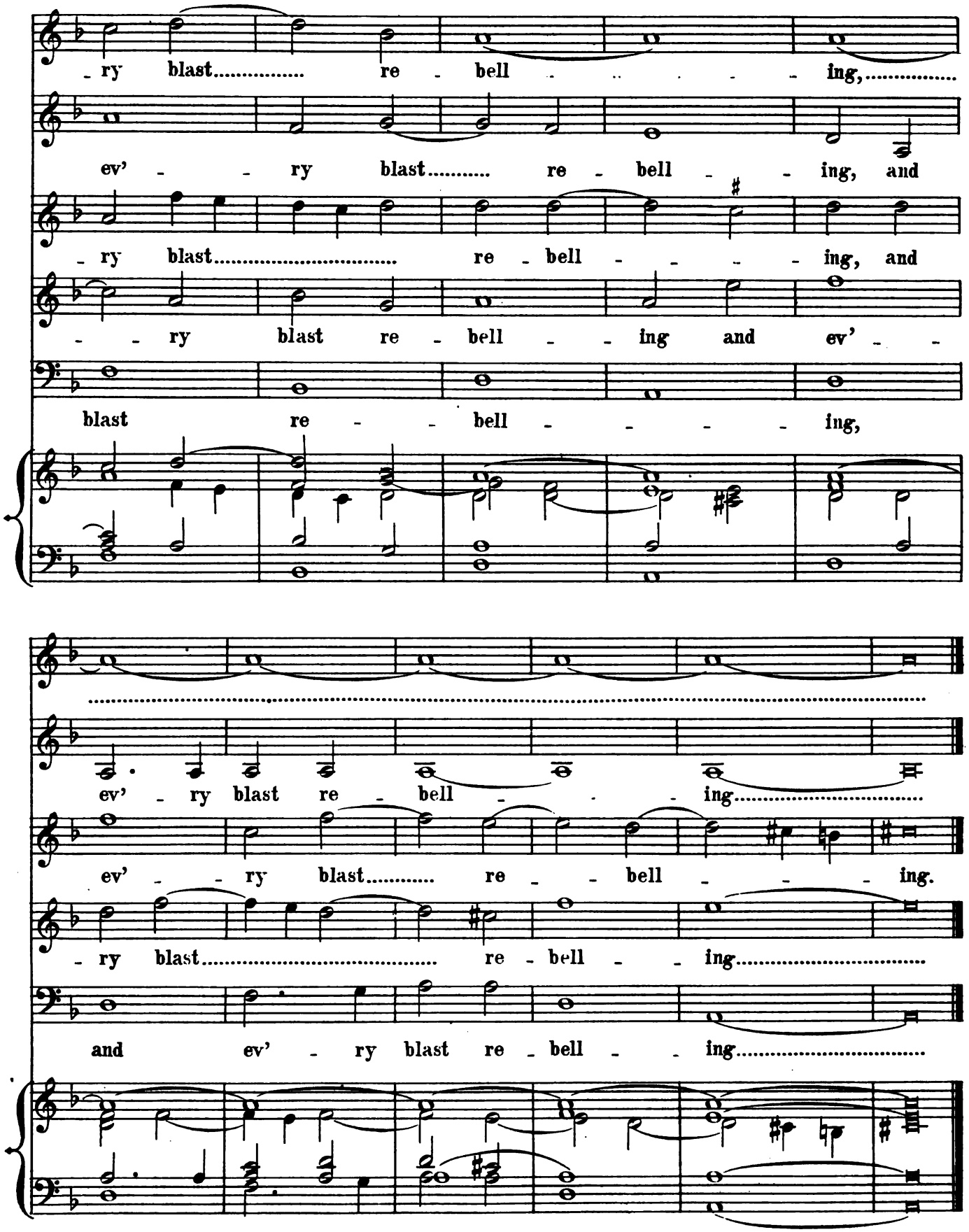
- ry blast..... re - bell . .. . - ing,.....
ev' - - ry blast..... re - bell - - ing, and
- ry blast..... re - bell - - - - ing, and
- - ry blast re - bell - - ing and ev' - -
blast re - - bell - - - - ing,
.....
ev' - ry blast re - bell - - - ing.....
ev' - - ry blast..... re - - bell - - - ing.
- ry blast..... re - bell - - ing.....
and ev' - ry blast re - bell - - ing.....

III.

LIKE AS FROM HEAVEN.

SECOND PART.

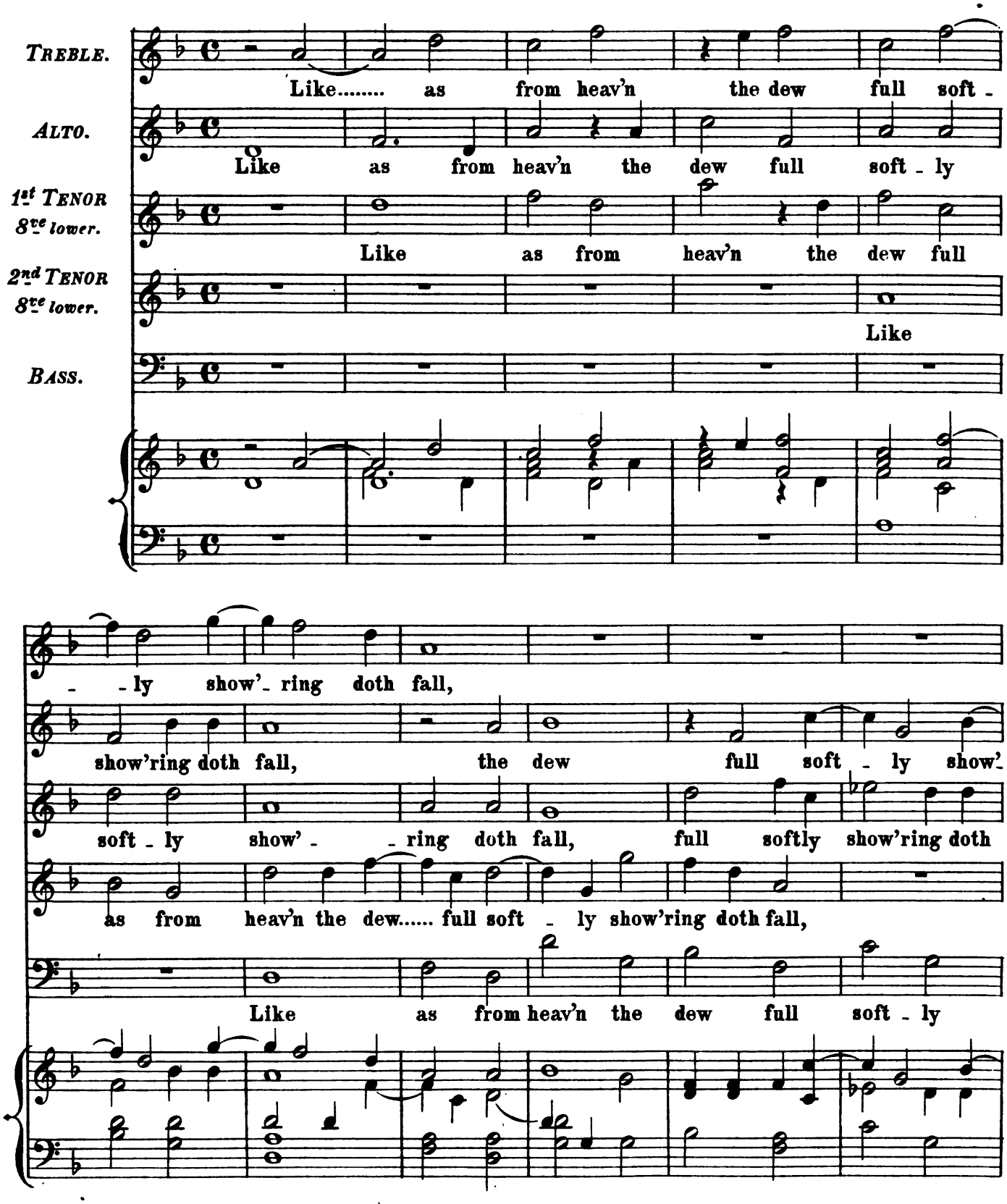

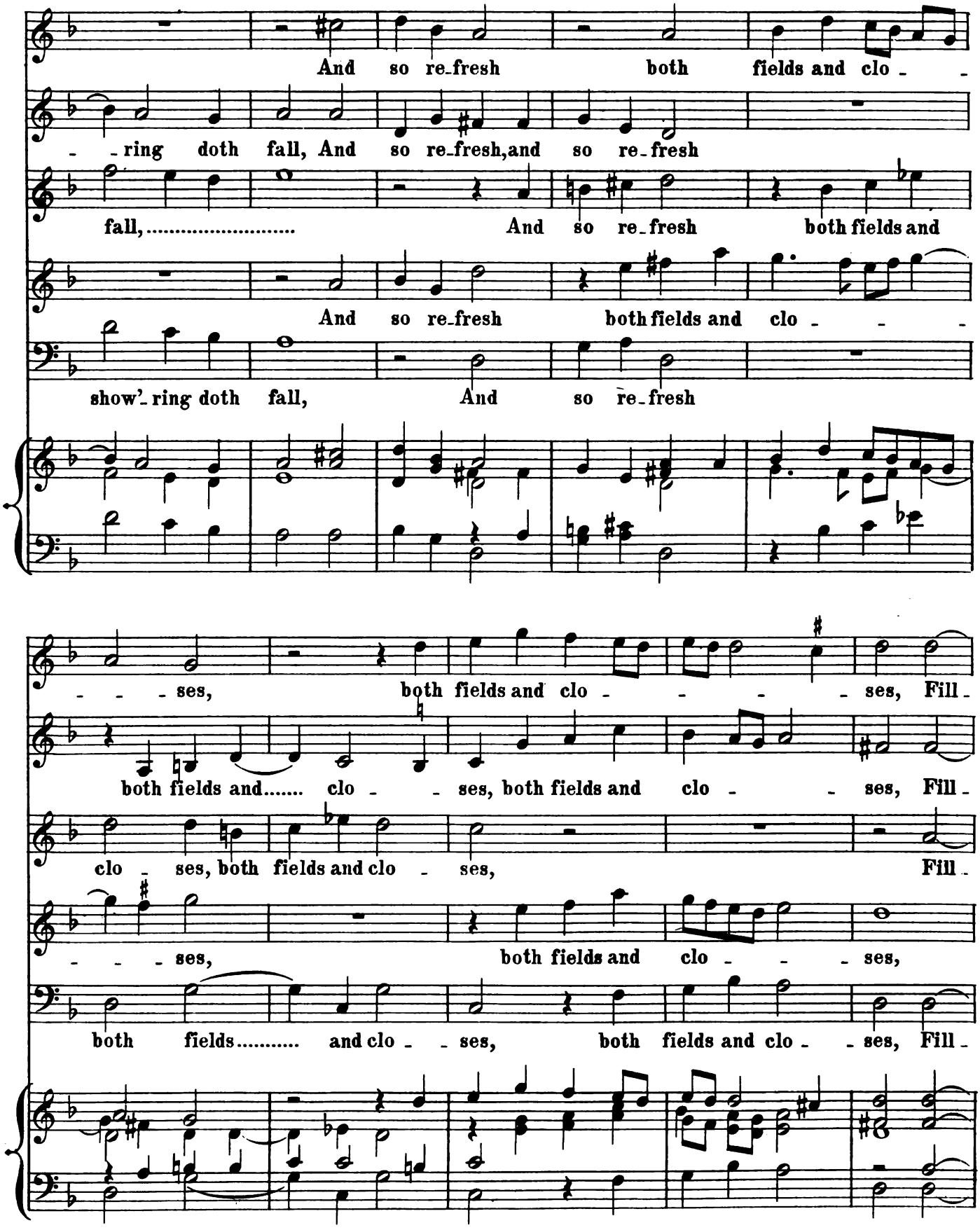
And so re-fresh both fields and clo - -
- - ring doth fall, And so re-fresh, and so re-fresh
fall, ... And so re-fresh both fields and
And so re-fresh both fields and clo - - -
show'-ring doth fall, And so re-fresh
- - - ses, both fields and clo - - - - ses, Fill-
both fields and..... clo - - ses, both fields and clo - - ses, Fill-
clo - ses, both fields and clo - ses, Fill-
- - - ses, both fields and clo - - - ses,
both fields..... and clo - - ses, both fields and clo - - ses, Fill-

- - ing the parch - - - ed flow'rs with sap and sa - .

- - ing the parch - ed flow'rs ..... with

- - ing the parch - ed flow'rs ..... with sap and sa - .

Fill - - ing the parch - ed flow'rs with sap and sa - - -

- - ing the parch - ed flow'rs with

- vour. So while ..... she bath'd the

sap and sa - - - vour. So while she bath'd

- vour, with sap and sa - vour. So while she bath'd the vio -

- vour, with sap and sa - - vour. So while she bath'd the

sap and sa - - - vour. So while she bath'd the

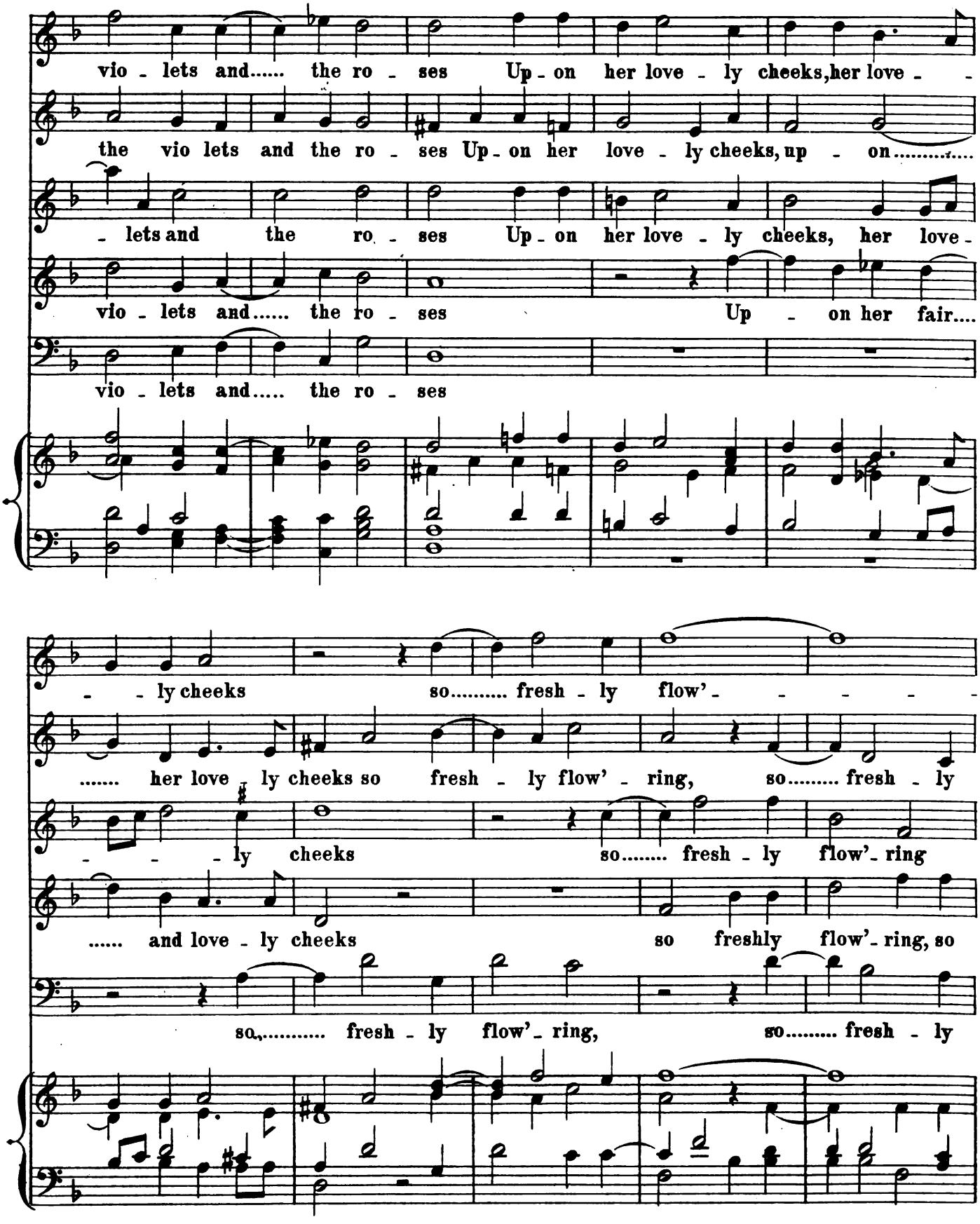
vio - lets and..... the ro - ses Up - on her love - ly cheeks, her love - -
the vio lets and the ro - ses Up - on her love - ly cheeks, up - on.....
- lets and the ro - ses Up - on her love - ly cheeks, her love -
vio - lets and..... the ro - ses Up - on her fair....
vio - lets and..... the ro - ses
- - ly cheeks so..... fresh - ly flow' - - - - -
..... her love - ly cheeks so fresh - ly flow' - ring, so..... fresh - ly
- - - ly cheeks so..... fresh - ly flow' - ring
..... and love - ly cheeks so freshly flow' - ring, so
so..... fresh - ly flow' - ring, so..... fresh - ly

ring.

flow - - 'ring, The..... spring re - new'd his force with her.....

so fresh - ly flow-'ring The spring re-new'd his force with her

freshly flow - 'ring

flow - 'ring The spring re-new'd his force with

The spring re-new'd.... his force with her sweet

..... sweet fa vour, the spring... re - new'd.... his force with her sweet

sweet fa - - vour, with..... her sweet

the spring his force.... re-new - ed

her sweet fa - vour,

fa - vour, with her sweet fa - - - - -

fa - vour, the spring renew'd his for - ces with her sweet

fa - vour, the spring re - new'd... his force with her sweet fa - vour, with

the spring his force... re - new - ed with her sweet fa - -

the spring re - new'd... his force with her sweet fa - - -

- vour So while..... she

fa - - - - - vour So while she

her sweet..... fa - vour So while she

- vour, with her sweet fa - - - vour So while she bath'd

- vour, with her sweet fa - vour So while she

bath'd the vio - lets and..... the ro - ses, Up - on her love - ly

bath'd the vio - - lets and..... the ro - ses, Up - on her love - ly cheeks,

bath'd the vio - lets and..... the ro - ses, Up -

..... the vio - - lets and..... the ro - ses, Up - on her love - ly

bath'd the vio - lets and..... the ro - ses,

cheeks her love - - - ly cheeks so..... fresh - ly flow' - -

up - on..... her love - ly cheeks so fresh - ly flow' ring, so....

- - on her *fair*..... *and* love - ly cheeks so fresh - ly

cheeks, her love - - - ly cheeks so..... fresh - ly

so..... fresh - ly flow' - ring so....

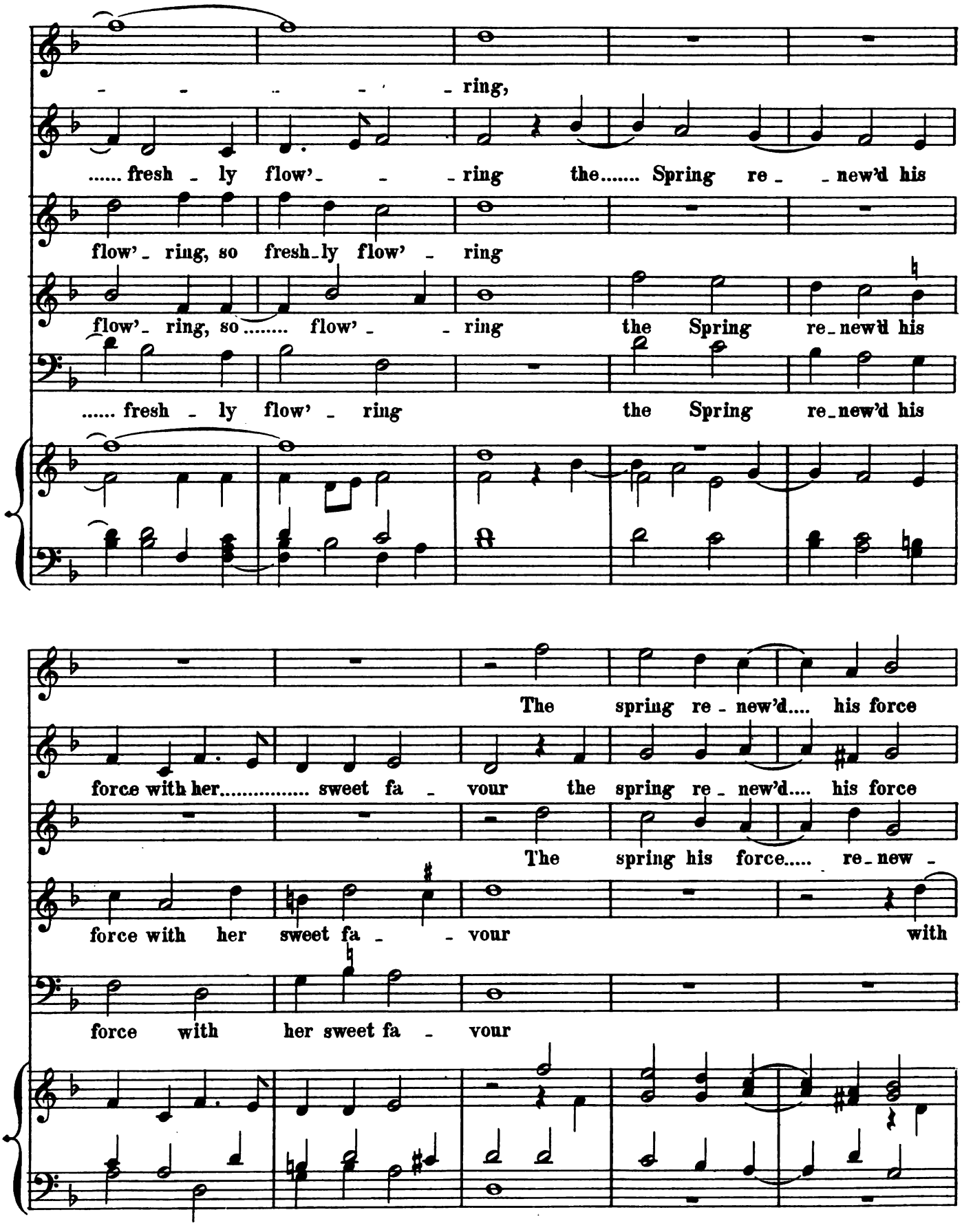
- - - - - ring,
..... fresh - ly flow' - - - ring the..... Spring re - - new'd his
flow' - ring, so fresh - ly flow' - ring
flow' - ring, so ..... flow' - - ring the Spring re - new'd his
..... fresh - ly flow' - ring the Spring re - new'd his
The spring re - new'd.... his force
force with her..... sweet fa - vour the spring re - new'd.... his force
The spring his force..... re - new -
force with her sweet fa - - vour with
force with her sweet fa - vour

with her sweet fa..vour, with her sweet fa - - -

with her sweet fa - vour, the spring re - new'd his for - ces

- ed the spring his force.... re - new - - ed with

..... her sweet fa - vour the spring re - new'd.... his force with her sweet fa - -

the spring re - new'd.... his force with her sweet

- - - - - vour, with her sweet fa - - - - - vour.

with her sweet fa - - - - vour.....

her sweet fa - - vour, with her sweet fa - - - vour.....

- vour, with her sweet fa - - - vour.....

fa - - - vour with her sweet fa - - - vour.....

IV.
RUBIES AND PEARLS.

1st TREBLE.

2nd TREBLE.

ALTO.

TENOR 8vo lower.

BASS.

Ru - - bies and pearls and trea - - - sure

Ru - - bies and pearls and trea - sure, ru - - - bies and pearls and trea - sure, King - dom's re - nown

ru - - - bies and pearls..... and trea - sure, King - dom's re - nown

- bies and pearls and trea - - sure, King - dom's re - nown

- sure, ru - bies and pearls.... and trea - sure,

- - bies and pearls..... and trea - sure, King - dom's re - nown

and glo - - - ry, king - dom's re - nown and glo - -

and glo - - - - ry, king-dom's re - nown and glo -

..... and glo - - ry, king - - dom's re - nown..... and

King - dom's re - nown and

and.... glo - - ry, king - dom's re - - nown and

- - - ry, please the de - light - ful mind and cheer the

- - - ry, please the de - light - ful mind and cheer the sor -

glo - - - ry, please the de - light-ful mind and

glo - - - ry,

glo - - - ry,

sor - - - - - - ry, please the de_light_ful

- - - - - - - - ry, please the de_light_ful

cheer the sor - - ry, please the de_light_ful mind and cheer the

please the de - light - ful mind and cheer the sor_

please the de - light_ful mind and

mind and cheer..... the sor - - - ry.

mind and cheer..... the sor - - - ry.

sor - ry, and much do cheer the sor - ry. But

- - - ry, and much do cheer the sor - ry.

cheer the sor - - - - - - - ry.

But much the great_er mea - - -

But much the great_er mea - sure, but much the great_er mea -

much the great_er mea - sure, but much the great_er mea - - -

But much the great_er mea - sure,

But much the great_er mea - - -

- sure of true..... de_light he gain - - - eth that for the

- sure of true de - light he gain - eth that

- sure of true..... de - light..... he gain - eth that

of true..... de_light he gain_eth, he gain - eth,

- sure of true..... de_light he gain - - - eth,

prize of Love, that..... for the prize of Love strives and ob - -

..... for the prize of Love, that for the prize of Love strives

..... for the prize of Love strives and ob - tain - - -

- tain - - - eth. But much the

..... and ob - tain - - - - eth.

- - eth, strives and ob - tain - - eth. But much the great - er

strives and ob - tain - - eth. But much the

strives and ob - tain - - - eth.

great-er mea - - sure, but much the great - er mea - sure

But much the great-er mea - - - - sure of true

mea - sure, the great-er mea-sure of true

great-er mea - - sure, the great - er mea - sure of true

But much-the great-er mea - - - sure of true

of true de - light he gain - eth that

..... de - light he gain - - - eth

..... de - light he gain - eth, that for the prize of Love.....

..... de-light he gain - eth, he gain - eth that..... for the prize of

..... de - light he gain - - - eth, that..... for the prize of

..... for the prize of Love, that for the prize of Love strives and ob - tain - -

that for the prize of Love, that..... for the prize of Love strives and ob -

..... that..... for the prize of Love..... strives

Love, that..... for the prize of Love,

Love, that for the prize of Love strives and ob - tain - - eth

- eth, strives and ob - - tain - - - - - eth.

- tain - - eth, strives and ob - - tain - - - eth.

and ob - tain - - - eth, ob - tain - - - eth.

strives and ob - - tain - - - - - eth.

strives and ob - - tain - - - eth.

V.

O SWEET KISS, FULL OF COMFORT.

1st TREBLE.

2nd TREBLE.

ALTO.

TENOR 8ve lower.

BASS.

O..... O sweet kiss..... full of com - - fort, O.....

O sweet kiss..... full of com - - fort, O sweet kiss....

O sweet kiss..... full of com - - fort, O sweet

O.....

..... sweet kiss full of com - - - fort

..... sweet kiss full of com - - - fort

..... full of com - - - - fort, O sweet

kiss full of com - - - fort, O..... sweet kiss full

..... sweet kiss..... full of com - - - - -

O sweet kiss..... full of com - - - fort O

O..... sweet kiss full of com - - -

kiss full of com - - fort O joy to me en -

of com - fort O joy to me en - vi - ed, O

- fort O joy to me en - vi - - -

joy to me en - vi - - - - - - ed,

- fort, O joy to me en - vi - - - - - ed,

- vi - - ed, O joy to me en - vi - - ed,

joy, O joy to me en - vi - - - ed,

- ed, O joy to me en - vi - ed,

So of - ten sought, so oft to me de - ni - - -

So of - -

So of - ten sought, so of - - - ten, so

So of - ten sought,..... so oft to me de - ni - - -

So of - ten sought,..... so oft to me de - ni - - -

- ed, to me de - ni - ed, de - ni - - - ed.

- ten sought, so oft..... to me de - ni - - - ed.

of - ten sought, so oft to me de - ni - - ed.

- ed, so oft to me de - ni - - ed.

- ed, to me de - ni - ed, de - ni - - - ed.

Yet thee I ne - ver

For thee my life is wast - - ed, Yet

For thee my life is wast - - ed, Yet

Yet thee I ne - ver tast - - ed

Yet thee I ne - ver

tast - - - - ed,

thee I ne - ver tast - ed, O lips so false

thee I ne - ver tast - ed, O lips so false

O lips so false

tast - - - ed, O lips so false

O lips so false and wi - - ly, so

..... and wi - ly, O lips so false..... and wi - -

..... and wi - ly, so false and wi - ly, so

and wi - - ly, so false and wi - ly, so false and wi - ly

..... and wi - ly, so false and wi - ly, so

false and wi - - ly, that me to kiss..... pro - vok - - -

- ly, that me to kiss..... pro - vok'd.....

false and wi - - ly, that me to kiss..... pro - vok'd, and

false and wi - - ly.

- ed, and shrunk so sly - ly O looks em -

..... and shrunk so sly - ly O looks em pois' - - -

shrunk so sly - ly O looks em - pois' - ned O looks em -

And shrunk so sly - ly O looks em -

O looks em - pois' - ned

- pois' - ned O face, well

- - ned O face,

- pois' - ned O face, well may..... I fear thee O

- pois' - ned O face, well may..... I fear thee

O face, well may I fear thee

may..... I fear thee, that kill'st who thee be -

well may I fear thee, that kill'st who thee be -

face well may I fear thee, that kill'st who thee be -

that kill'st who thee be -

that kill'st who thee be -

- holds and comes..... not near thee, I

- holds and comes..... not near thee, I..... die..... *now*

- holds and comes..... not near thee,..... I.....

- holds and comes..... not near thee, I die *now*

- holds and comes..... not near thee, I.....

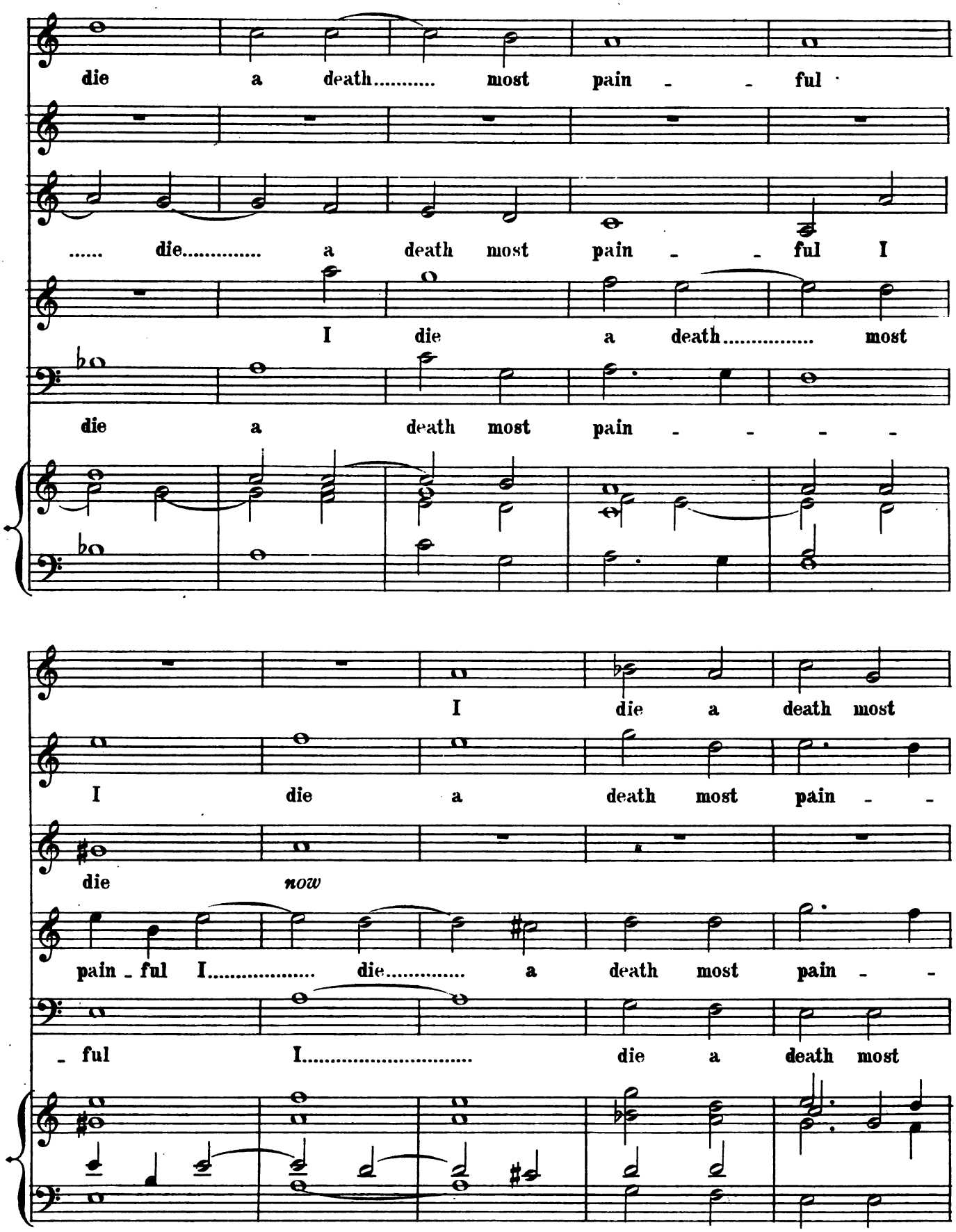
die a death..... most pain - - ful
..... die..... a death most pain - - ful I
I die a death..... most
die a death most pain - - - -
I die a death most
I die a death most pain - -
die now
pain - ful I..... die..... a death most pain - -
- ful I..... die a death most

pain - ful Kill'd with un -

- - ful Kill'd with un - kind - ness

Kill'd with un - kind - ness Kill'd

- - ful I die

pain - ful fare - - - -

- kind - ness Fare - well sweet lips dis - dain - - -

fare - well sweet lips dis - dain - ful, I

with un - kind - ness fare - well sweet lips dis - dain - - ful, Kill'd

now fare - well sweet lips dis - dain -

well sweet lips dis - - dain - - - - - - -

- ful, Kill'd with un - kind - ness fare -
die *now* fare well sweet lips dis - dain -
with un - kind - ness I die *now* Kill'd with un - kind -
- ful, Kill'd with un - kind - ness
- ful, Kill'd with un - kind - ness fare well sweet
- well sweet lips dis - dain - - - - - -
- ful Kill'd with un - kind - ness, I
- ness, fare - well sweet lips dis - dain - ful Kill'd with un -
fare - well sweet lips dis - - dain - -
lips dis - - dain - - - ful

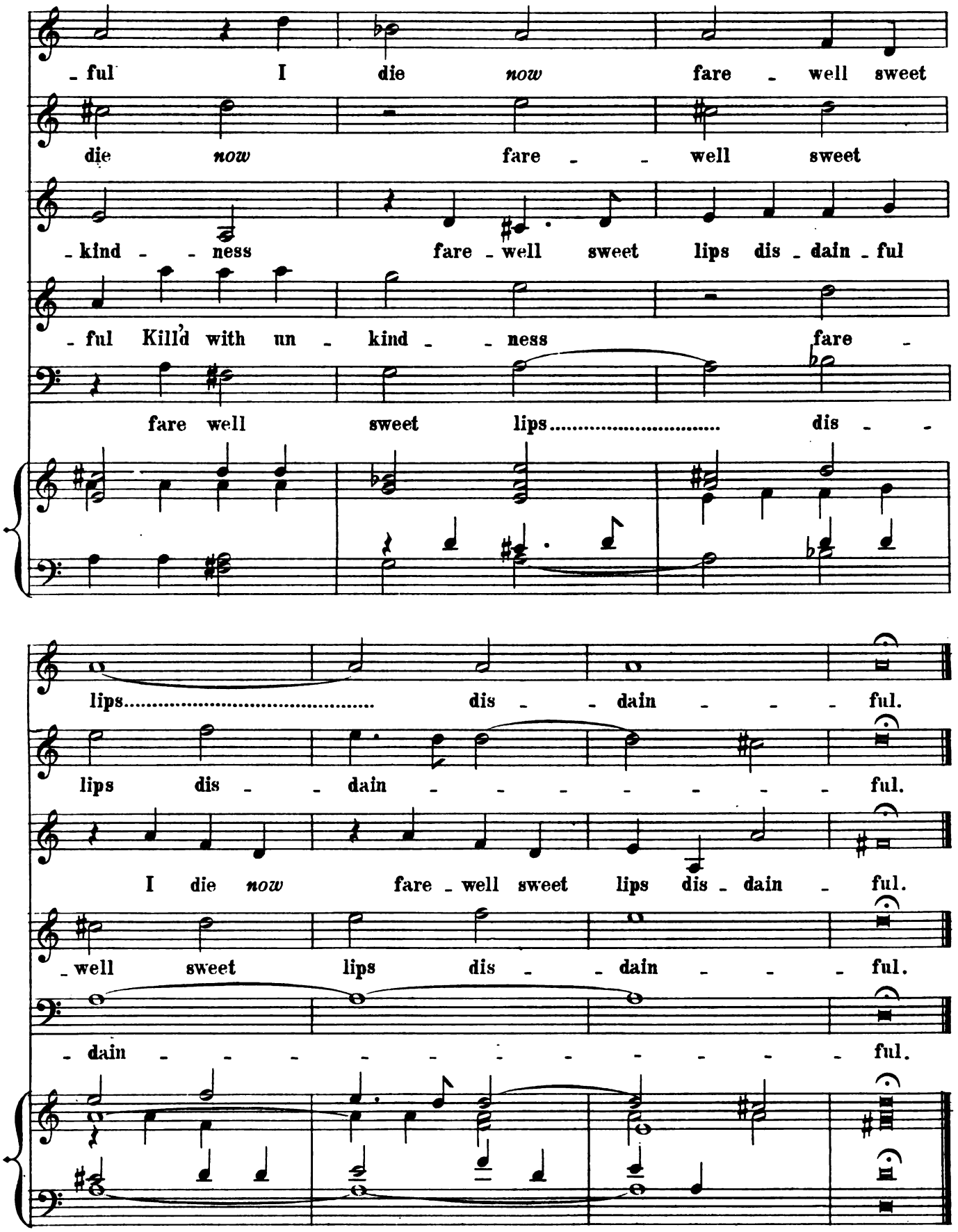

HARVARD UNIVERSITY
EDA KUHN LOEB MUSIC LIBRARY

VI.

SOMETIME MY HOPE.

1st TREBLE.

Some - time my hope full weak - - - ly went

2nd TREBLE.

Some - - time my hope full weak - - ly went on

ALTO.

Some - - time..... my hope full weak - ly

TENOR. 8va lower.

BASS.

on by line and lei - - sure, but

by line and..... lei - - - sure, but now it

went on by line and lei - sure, but now it grows

now it grows to do my heart some plea - - sure

grows to do my heart some plea - - - sure

to do my heart some plea - sure Some - time

Some - - time.....

Some - -

Some - - time my hope..... full weak - ly went on

went on by line and

..... my hope full..... weak - - ly Some-time

..... my hope full weak - ly

- time my hope full weak - - ly

by line and lei - - - sure, but now it grows to do my

lei - - sure but now it grows to

my hope full weak . ly

went..... on by..... line and lei - -

went on by line and lei - - - sure

heart some plea - sure, to do my heart some plea - sure

do my heart some plea - - sure but

went on by line and lei - - - sure

- sure but now it grows to do my

but now it grows to

but now it

now it grows to do my heart some plea - - -

but now it grows to do my heart, to

heart some plea - - sure but now it grows to

do my heart..... but now it grows to

grows to do my heart some plea - - - - - - sure.

- sure my heart some plea - - - - sure.

do my heart..... some plea - - sure.

do my heart..... some plea - - - - sure.

do my heart some plea - - - - sure.

Yet..... that my

Yet that my hope..... de - cay..... not

Yet that my..... hope de - cay..... not my

Yet that my hope de - cay not my hope

Yet..... that my hope...

hope de - cay not by ov - er much con - tent -

by ov - er much con - tent -

hope de - cay..... not by ov - er much con - tent -

de - cay..... not by ov - er much con - tent -

..... de - cay not by ov - er much con - tent -

- ing, Love will not give my joys their full aug- ment - ing, their full aug-

- ing, Love will not give my

- ing, Love will not give my joys their full aug- ment - - -

- ing, Love will not give my joys their full aug- ment - ing

- ing, Love will not give

- ment - ing their full aug- ment -

joys their full aug - ment - - ing.....

- - ing Love will not give my joys their full aug - ment - -

Love will not give my joys their full aug- ment- ing, aug- ment -

my joys their full aug - ment - - - - -

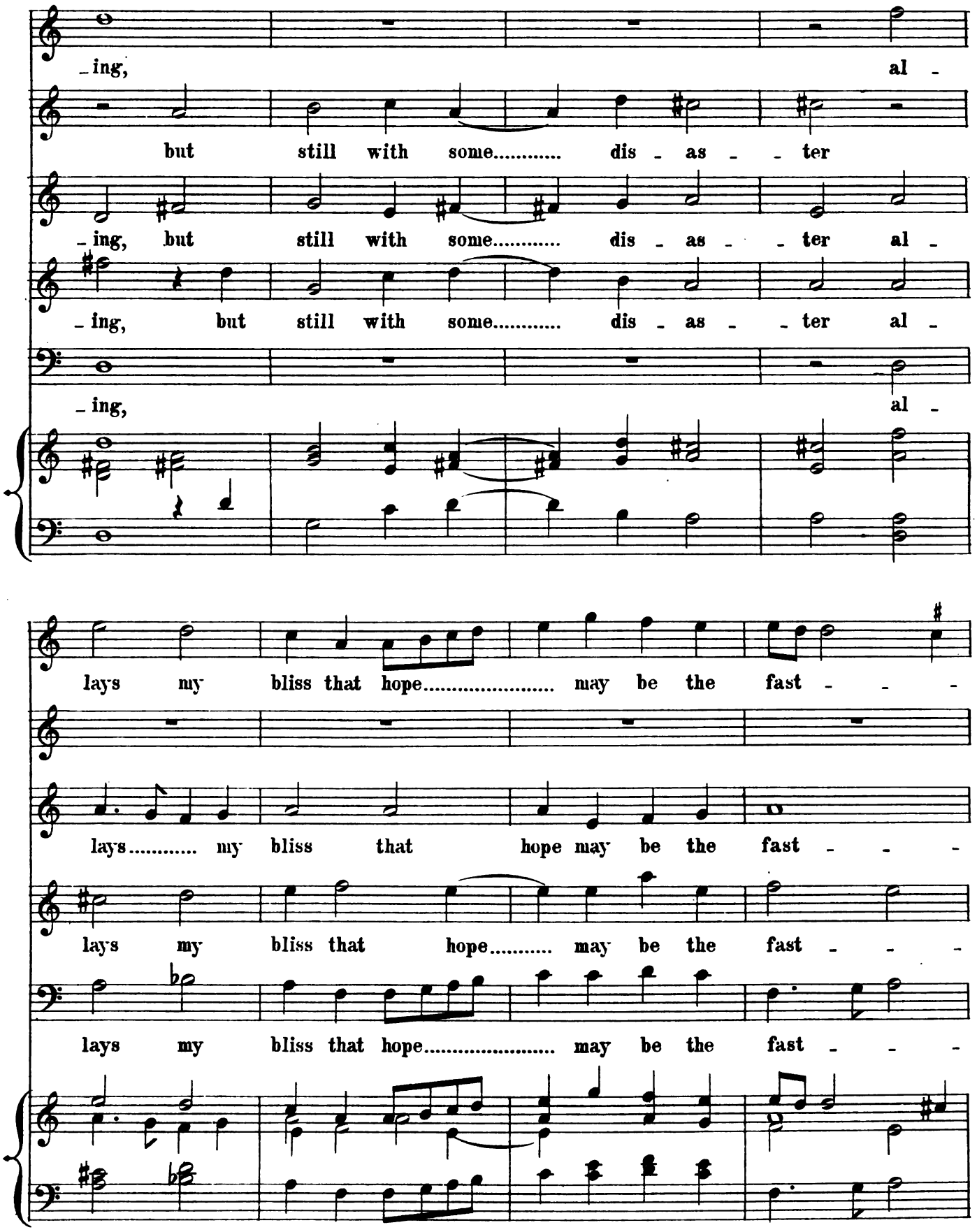
_ing, al -
but still with some..... dis - as - - ter
_ing, but still with some..... dis - as - - ter al -
_ing, but still with some..... dis - as - - ter al -
_ing, al -
lays my bliss that hope..... may be the fast - - -
lays..... my bliss that hope may be the fast - - -
lays my bliss that hope..... may be the fast - - -
lays my bliss that hope..... may be the fast - - -

er, but still with some dis - ast - - - er, al -

but still with some dis - ast - - - er, al -

er, but still with some..... dis - ast - - er, al -

er, but still with some dis - ast - - - - er, al -

er, but still with some dis - ast - - - er,

- lays my bliss that hope may be the fast -

- lays my bliss

- lays my bliss that hope..... may be the

- lays my bliss that hope may be the

al - - lays my

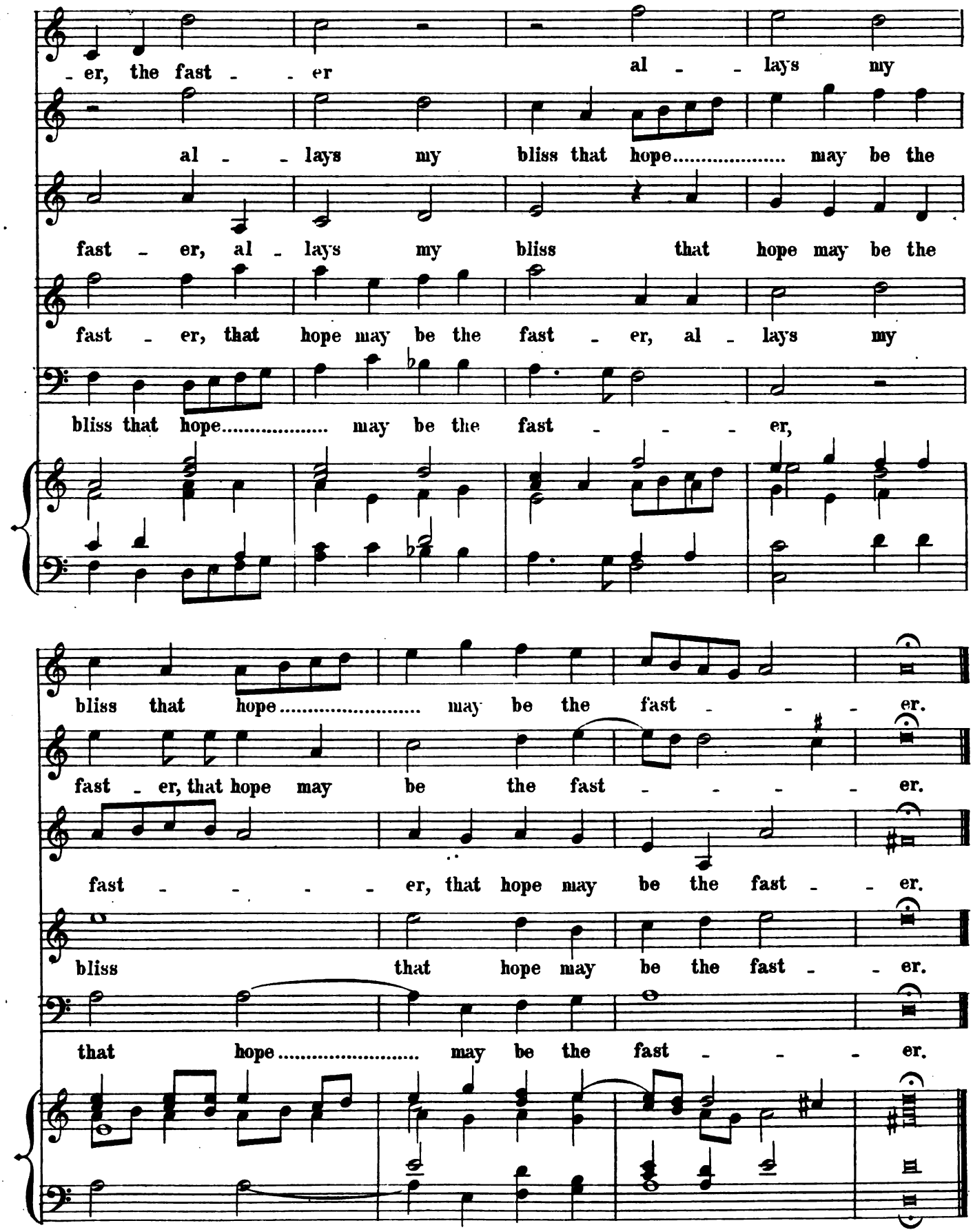
er, the fast - - er al - - lays my
al - - lays my bliss that hope..... may be the
fast - er, al - lays my bliss that hope may be the
fast - er, that hope may be the fast - er, al - lays my
bliss that hope..... may be the fast - - - er,
bliss that hope..... may be the fast - - - er.
fast - er, that hope may be the fast - - - - er.
fast - - - - er, that hope may be the fast - - er.
bliss that hope may be the fast - - er.
that hope..... may be the fast - - - er.

VII.

LADY, IF YOU SO SPITE ME.

1st TREBLE.

La dy, if you so spite

2nd TREBLE.

La - dy, if you so spite.....

ALTO.

La - - - dy,

TENOR. 8va lower.

BASS.

If you so spite.....

me, if you so spite..... me, if you so

..... me La - - - dy if you so spite

if you so spite me, if you so spite.....

La - - - dy if you so....

..... me, if you so spite.....

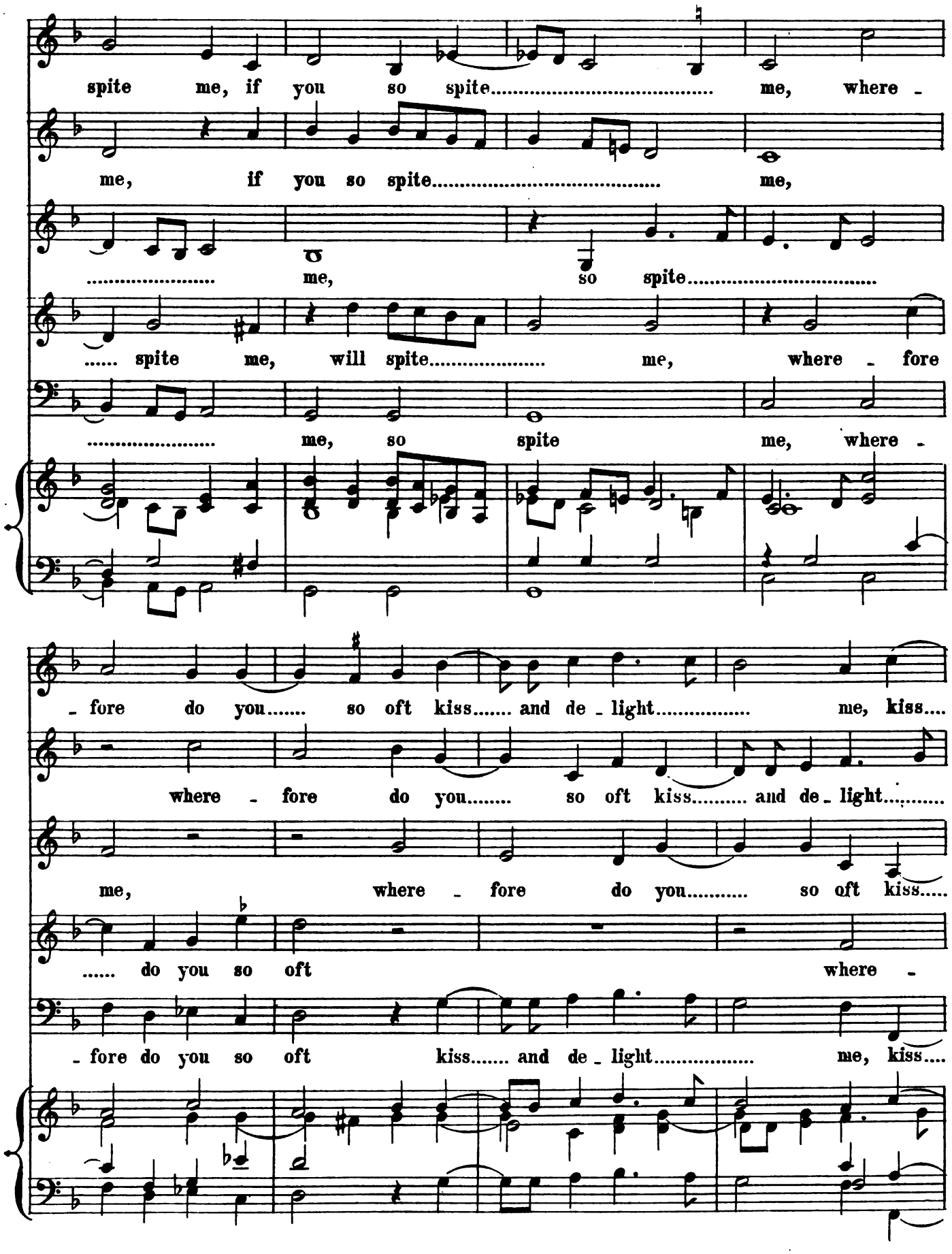
spite me, if you so spite..... me, where -
me, if you so spite..... me,
..... me, so spite.....
..... spite me, will spite..... me, where - fore
..... me, so spite me, where -
- fore do you..... so oft kiss..... and de - light..... me, kiss....
where - fore do you..... so oft kiss..... and de - light.....
me, where - fore do you..... so oft kiss.....
..... do you so oft where -
- fore do you so oft kiss..... and de - light..... me, kiss....

..... and delight me, where - fore do you..... so oft

..... me where - fore do you..... so oft kiss..... and de - light me,

..... and delight me, wherefore do you so oft kiss....

fore do you..... so oft kiss..... and de - light..... me,

..... and delight me, kiss..... and de - light.....

kiss and de - light me,

kiss and de - light..... me, sure that my heart opprest and

..... and de - light..... me, sure that my heart op - prest

sure that my heart..... opprest

..... me

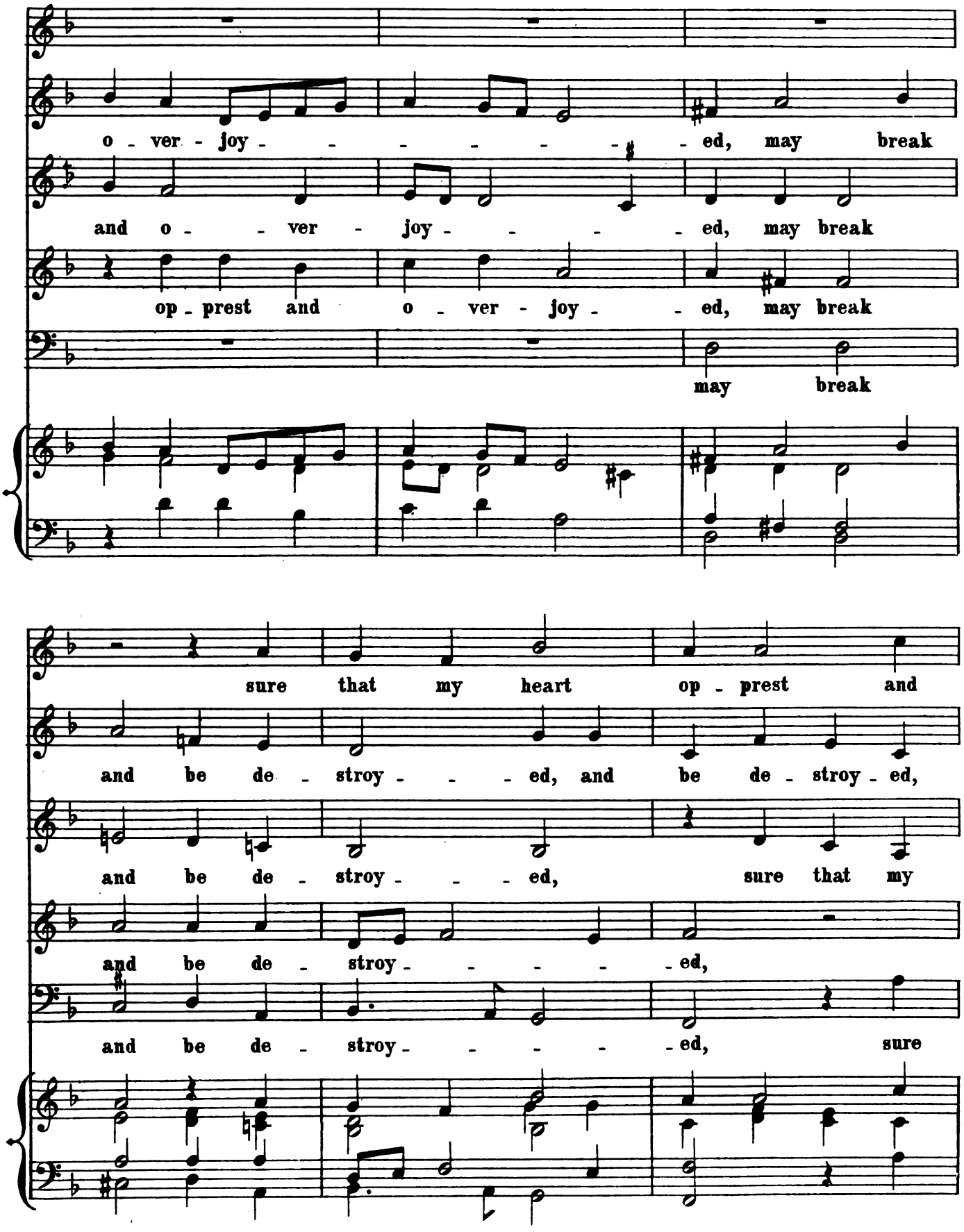
o - ver - joy - - - - - - - ed, may break
and o - - ver - joy - - - - ed, may break
op - prest and o - ver - joy - - ed, may break
may break
sure that my heart op - prest and
and be de - stroy - - - ed, and be de - stroy - ed,
and be de - stroy - - - ed, sure that my
and be de - stroy - - - - - ed,
and be de - stroy - - - - - ed, sure

o - ver - joy - - - - - ed, and o - - -

sure that my heart

heart..... op - prest may

may break and be de - stroy - - - -

that my heart op - prest and o - ver - joy - - -

- - - ver - joy - - - - ed may break

op - prest and o - ver - joy - - - ed may

break and be de - stroy - ed, de - stroy -

- ed, de - stroy - - ed, may break and

- - - ed, may break and be.....

and be de - stroy - - - ed, de - stroy - ed.

break and be de - stroy - - - - - ed.

- ed, may break and be de - stroy - - ed.

be de - stroy - - ed, may break and be de - stroy - - ed.

..... de - stroy - - ed, de - - stroy - - - ed.

If you seek so to spill me,

If you seek so to spill me, if you seek

If you seek so to spill me,

If you seek so to spill me, if you

If you seek so to spill me,

if you seek so to spill..... me, Come

so to spill me, to spill..... me,

if you seek so to spill..... me, Come

seek so to spill..... me, to spill me,

if you seek so to spill..... me, Come

kiss me sweet and kill me, come kiss me sweet and kill me,

Come kiss me sweet and kill me, come kiss me sweet and

kiss me sweet and kill me, come kiss me sweet and kill

Come kiss me sweet and kill me, come kiss me sweet and

kiss me sweet and kill me, come kiss me sweet and kill me,

So shall your

kill me, So shall your

..... me, So shall your heart be eas - ed,

kill me, So shall your heart be eas - ed, So shall

So shall your heart be eas - ed,

heart be eas - - - ed, and I shall

..... heart be eas - - - ed, and I

and I, and I

your heart be eas - ed, and I shall

and I,..... and I shall

rest con_tent, shall rest con_tent, shall

shall rest con_tent, shall rest con_tent,

shall rest con_tent, shall rest con_tent, and...

rest con_tent, shall rest con_tent, shall rest con_tent, shall

rest con_tent, shall rest con_tent, shall

rest con_tent,..... and die well pleas_ed, shall rest con_

and..... die well pleas_ _ _ _ _ _

..... die well pleas_ed, and die well pleas_ed

rest con_tent, and die well

rest con_tent, and die well pleas_ _ _

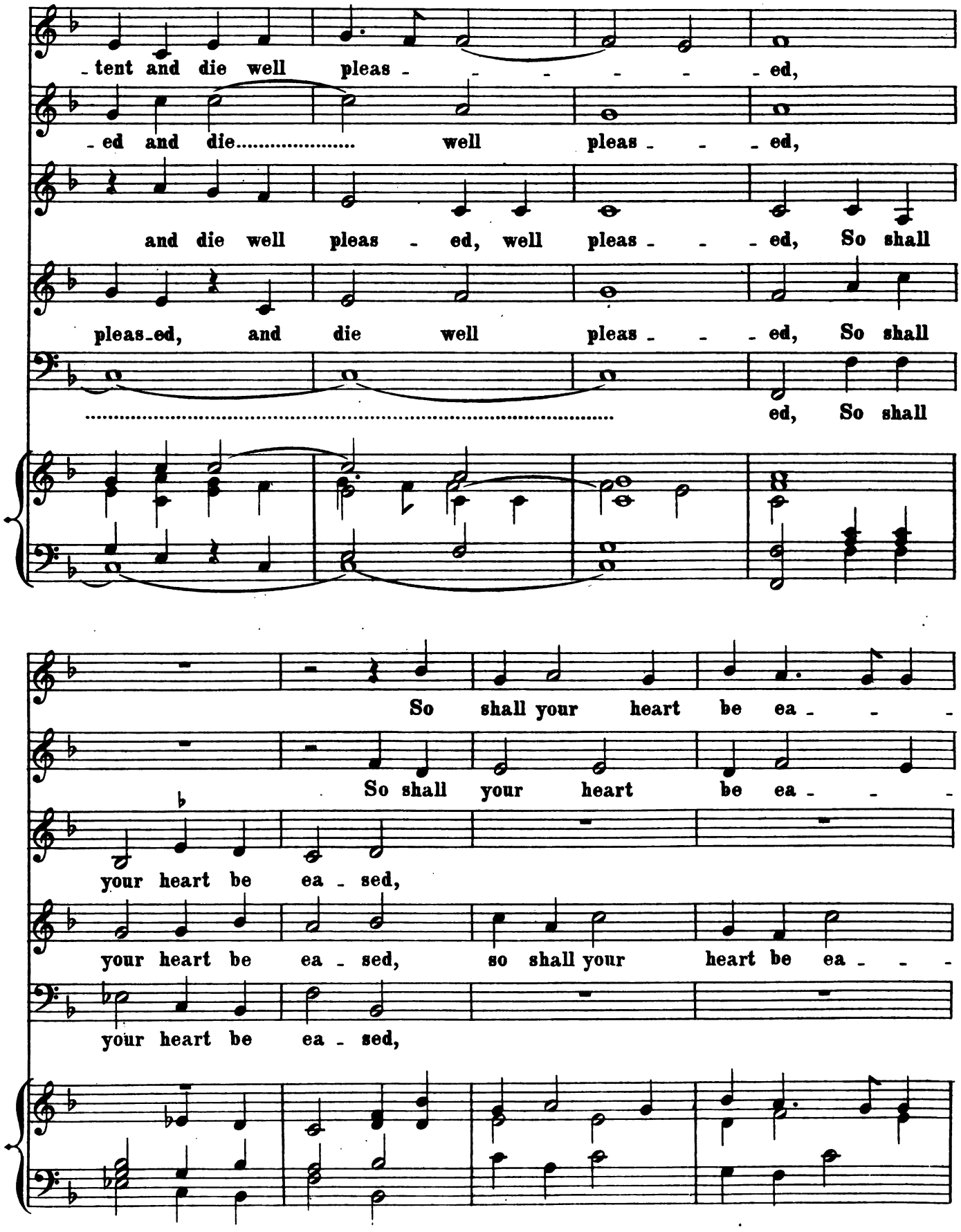
-tent and die well pleas - - - - - - ed,
-ed and die..... well pleas - - - ed,
and die well pleas - ed, well pleas - - - ed, So shall
pleas-ed, and die well pleas - - - ed, So shall
..... ed, So shall
So shall your heart be ea - - -
So shall your heart be ea - - -
your heart be ea - sed,
your heart be ea - sed, so shall your heart be ea - - -
your heart be ea - sed,

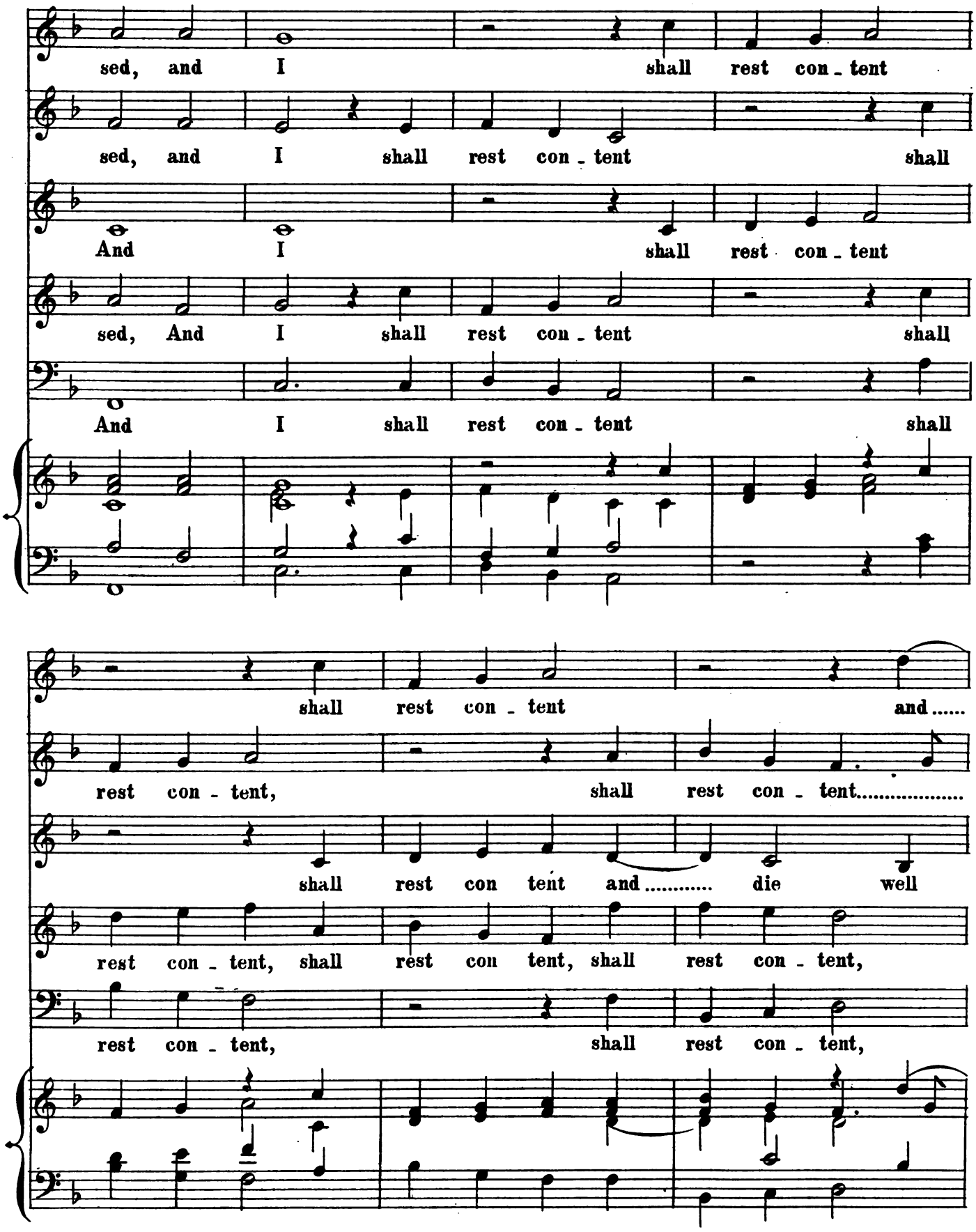
sed, and I shall rest con - tent
sed, and I shall rest con - tent shall
And I shall rest con - tent
sed, And I shall rest con - tent shall
And I shall rest con - tent shall
shall rest con - tent and.....
rest con - tent, shall rest con - tent.....
shall rest con tent and..... die well
rest con - tent, shall rest con tent, shall rest con - tent,
rest con - tent, shall rest con - tent,

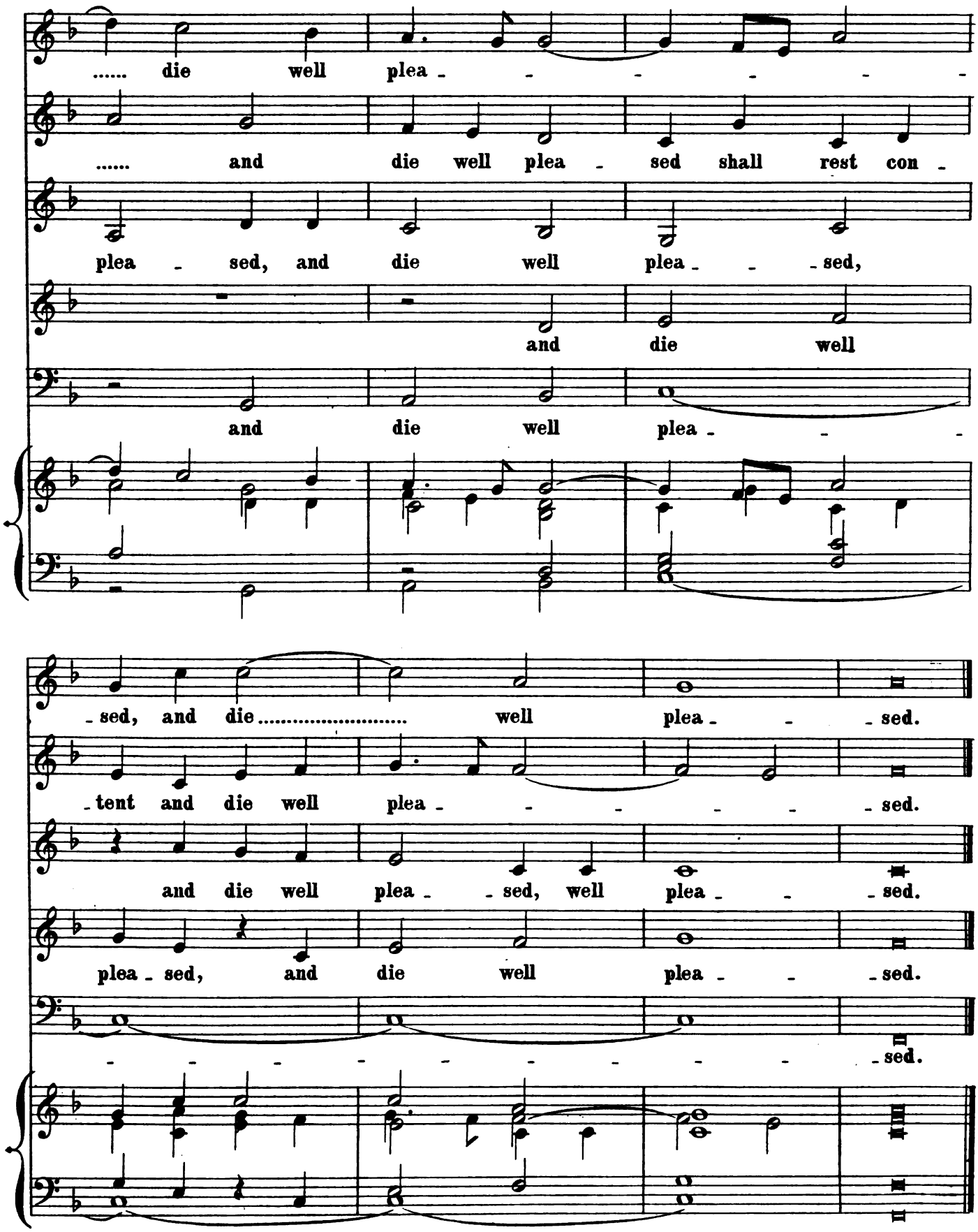
..... die well plea - - - - - -
..... and die well plea - sed shall rest con -
plea - sed, and die well plea - - - sed,
and die well
and die well plea - - -
- sed, and die ..... well plea - - - sed.
- tent and die well plea - - - - - - sed.
and die well plea - - sed, well plea - - - sed.
plea - sed, and die well plea - - - sed.
- - - - - - - - - - sed.

VIII.

THIRSIS.

1st TREBLE.

Thir - - sis to Clor - is plead - - -

2nd TREBLE.

COUNTER. TENOR. 8ve lower.

Thir - sis..... to Clor - is plead - - -

TENOR. 8ve lower.

BASS.

- - - ed Thir - sis to

Thir - sis..... to Clor - is plead - - -

- - - ed

Thir - - sis to Clor - is plead - - -

Thir - - - sis to Clor - is

Clor - is plead - - - - - ed

- ed, he plead - - - ed His tale of love.....

His tale of love.....

- - - - - ed

plead - - - - - ed His tale of love.....

His tale of love,..... his tale of love.....

..... nor heed - ed, his tale of love

..... nor heed - ed, His tale of love..... nor heed - -

His tale of love..... nor heed - -

..... nor heed - ed, His tale of love.....

..... nor heed - - ed That en - vious Night.....

nor heed - - - ed That en - vious Night....

- ed, nor heed - - ed That en - vious Night, that

- ed, That en - vious Night, that

..... nor heed - - ed That en - vious Night de - scend - -

..... de - scend - ing

..... de - scend - ing Of their sweet

en - - - vious Night de - scend - ing Of their sweet

en - vious Night de - scend - ing

- - - - - - ing Of their sweet

Of their sweet

talk full soon..... had made an end - ing, of

talk full soon had made an end - - - ing,

of

talk full soon had made ..... an end - ing,

talk full soon..... had made an end - ing, full

their sweet talk full soon had made, full soon had

of their sweet talk full soon had made full

their sweet talk..... full soon had made

of their sweet talk full soon .....

soon had made..... an end - - ing, Where -

made an end - - - - - - ing, Where -

soon had made an end - - - - ing, Where -

full soon had made an end - ing, Where-

..... had made an end - - ing, Where -

- with kind Cin - thia in the heav'n that shin -

- with kind Cin - thia in the heav'n that shin -

- with kind Cin - thia in the heav'n that shin - -

- with kind Cin - thia in the heav'n that shin - ed

- with kind Cin - thia in the heav'n that shin - -

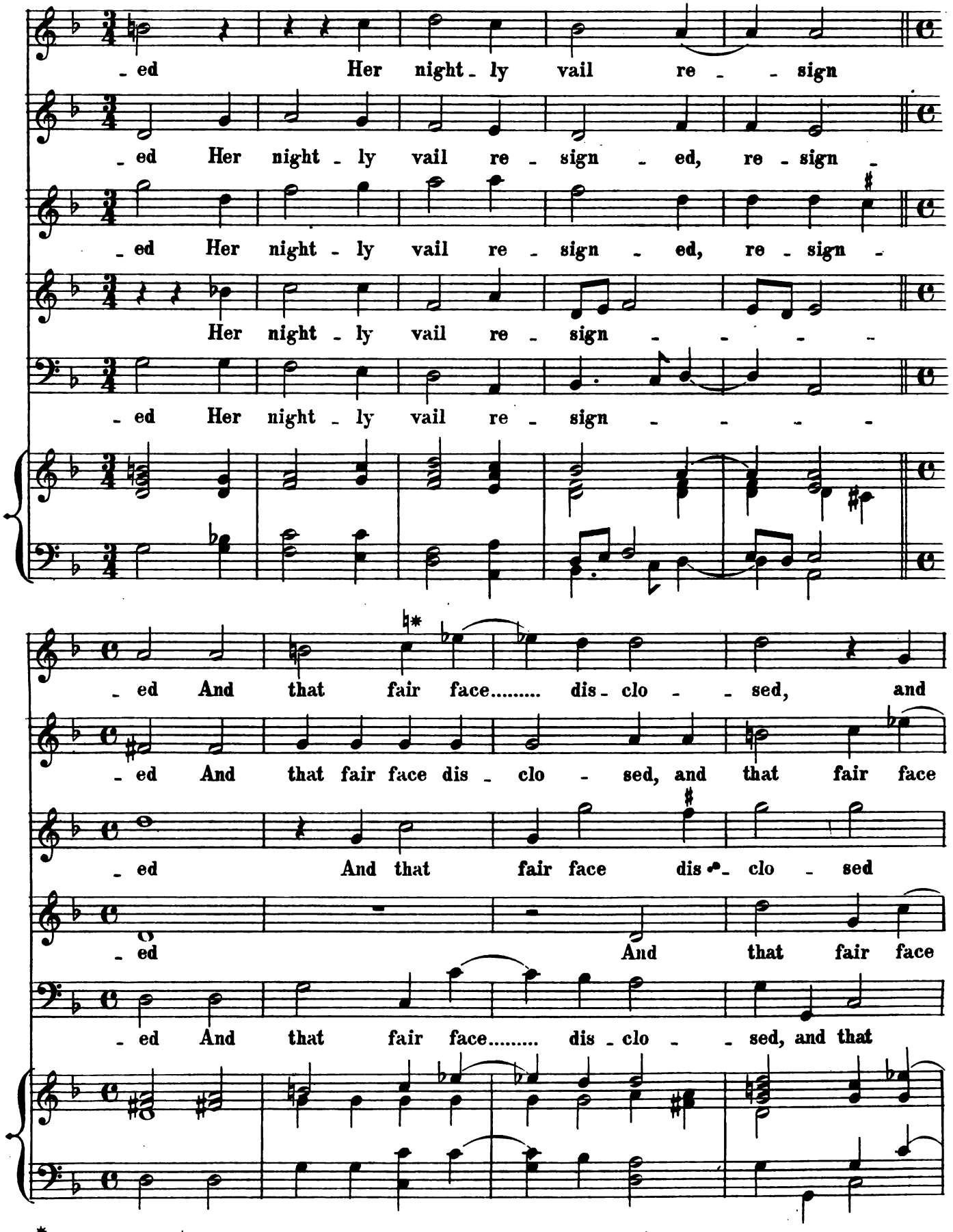

*This C is marked ♯ in the original.

that fair face..... dis - clo - - sed

..... dis - clo - - - - - - sed, Where

fair face dis - clo - - sed, Where

..... dis - clo - - sed Where

fair face dis - clo - - - - sed, Where

Love and Joy were met..... and both re - po - -

Love and Joy were met..... and both re - -

Love and Joy were met and both re - po - -

Love and Joy were met and both re - po - -

Then each from o - - ther's looks such

- - sed

- po - sed, Then each from o - - ther's looks..... such

- - sed Then each from o - - ther's looks such

- - sed

joy de - ri - - ved

that both of mere de - light died

joy de - ri - - ved, that both of mere de - light died and re -

joy de - ri - - ved

that both of mere de - light died

then each from

and re - vi - - - ved

- vi - - - ved died and..... re - vi - ved, then each from

died and re - vi - - - - - ved, then each from

and re - vi - - - - - - ved,

o - ther's looks..... such joy de - ri - ved,

then each from o - ther's looks

o - - ther, then each from o - ther's

o - ther's looks..... such joy de - ri - ved, such

then each from o - ther's looks.....

such joy de - ri - - - ved, that both of mere de -

such joy de - ri - - - ved, that both of mere de -

looks such joy de ri - ved, that

joy de - ri - - ved that

..... such joy de - ri - - - ved,

- light, died and re - vi - - ved that

- light died and..... re - vi - - ved

both of mere de - light, died and re -

both of mere de - light, that both of mere de -

that both of mere de - light died

both of mere de - light died and re - vi -

died

- vi - - ved, died and re - vi - - - - - -

- light, that both of mere de - light died

and re - - vi - - - - ved

- - - - - - ved re - vi - - - ved.

and re - vi - - - - - - - ved.

- ved died and re vi - - - ved.

and re - - vi - - - - - - ved.

re - - - - vi - - - - - - ved.

IX.

THE NIGHTINGALE.

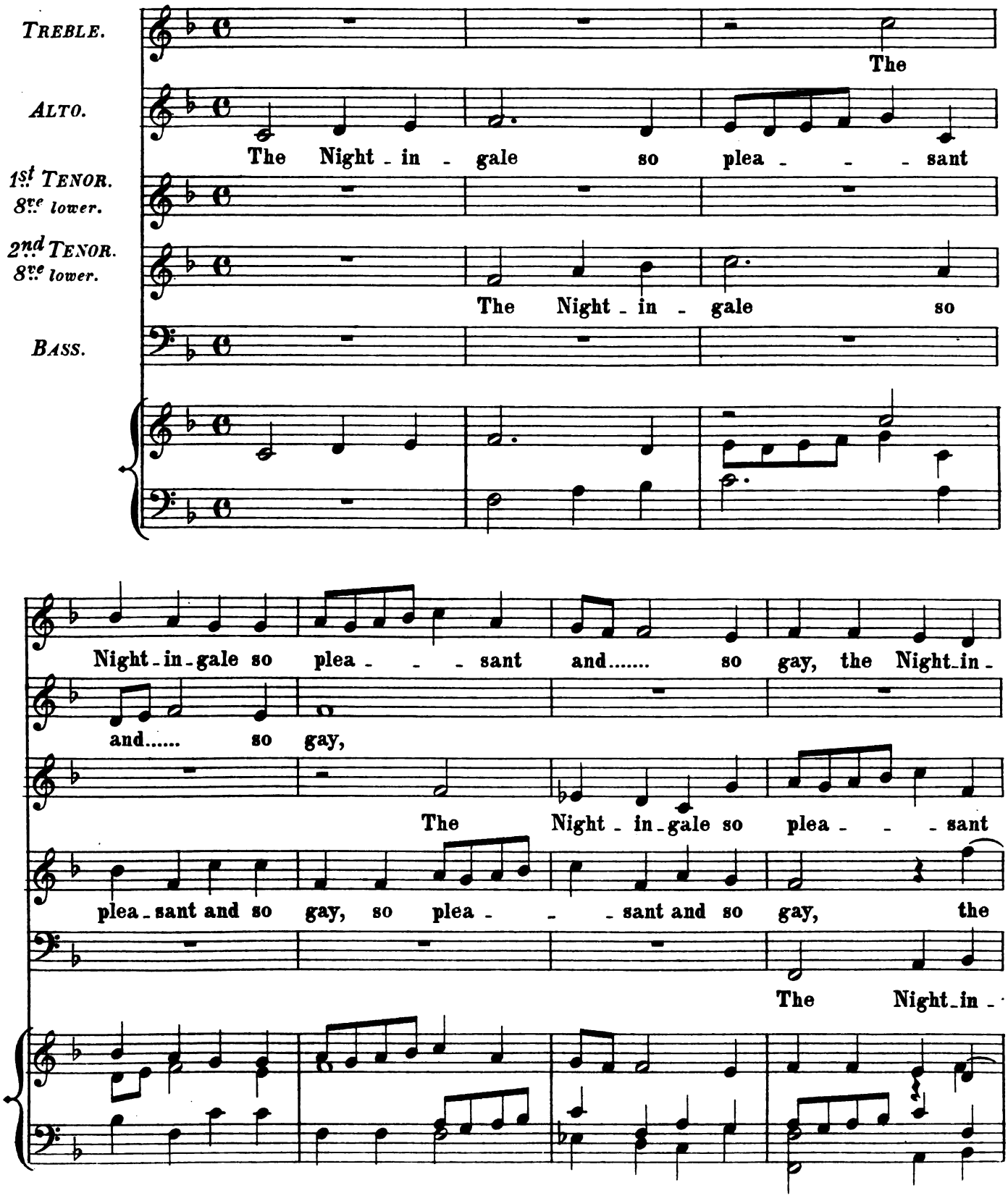

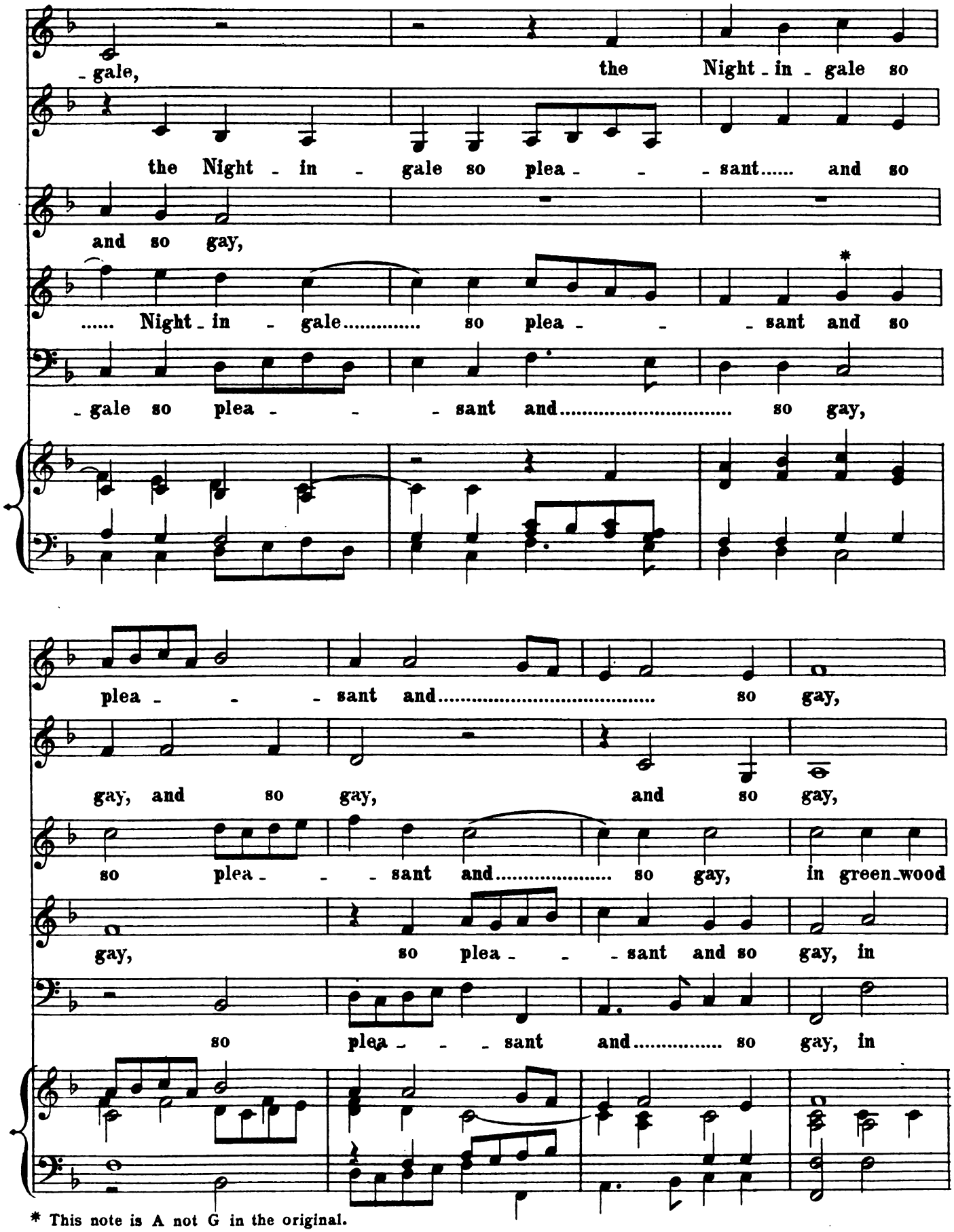

* This note is A not G in the original.

in green-wood

in green-wood groves de-lights to..... make..... his dwell- -

groves de - lights..... to make his dwell - ing, in

green-wood groves de - lights, de - lights to make his dwell-ing,

green wood groves de - lights, de - lights to make..... his dwell- -

groves, in green-wood groves de - lights, de-lights to make

-ing, de - lights, de - lights to make his dwell-

green-wood groves de-lights, de-lights, de-lights

- ing, de - lights, de - lights, de-lights to

- ing, de - lights, de - lights, de - lights to

his dwell - - - - - - - - - ing,

- ing, to make his dwell - - - ing, in fields to

de - lights to make his dwell - ing,

make his dwell - - - - - - ing, in

make his dwell - - - - - - ing,.....

in fields to fly chant -

fly, chant - ing..... his round - - - e -

in fields to fly, chant - ing his round - e -

fields to fly,

.....

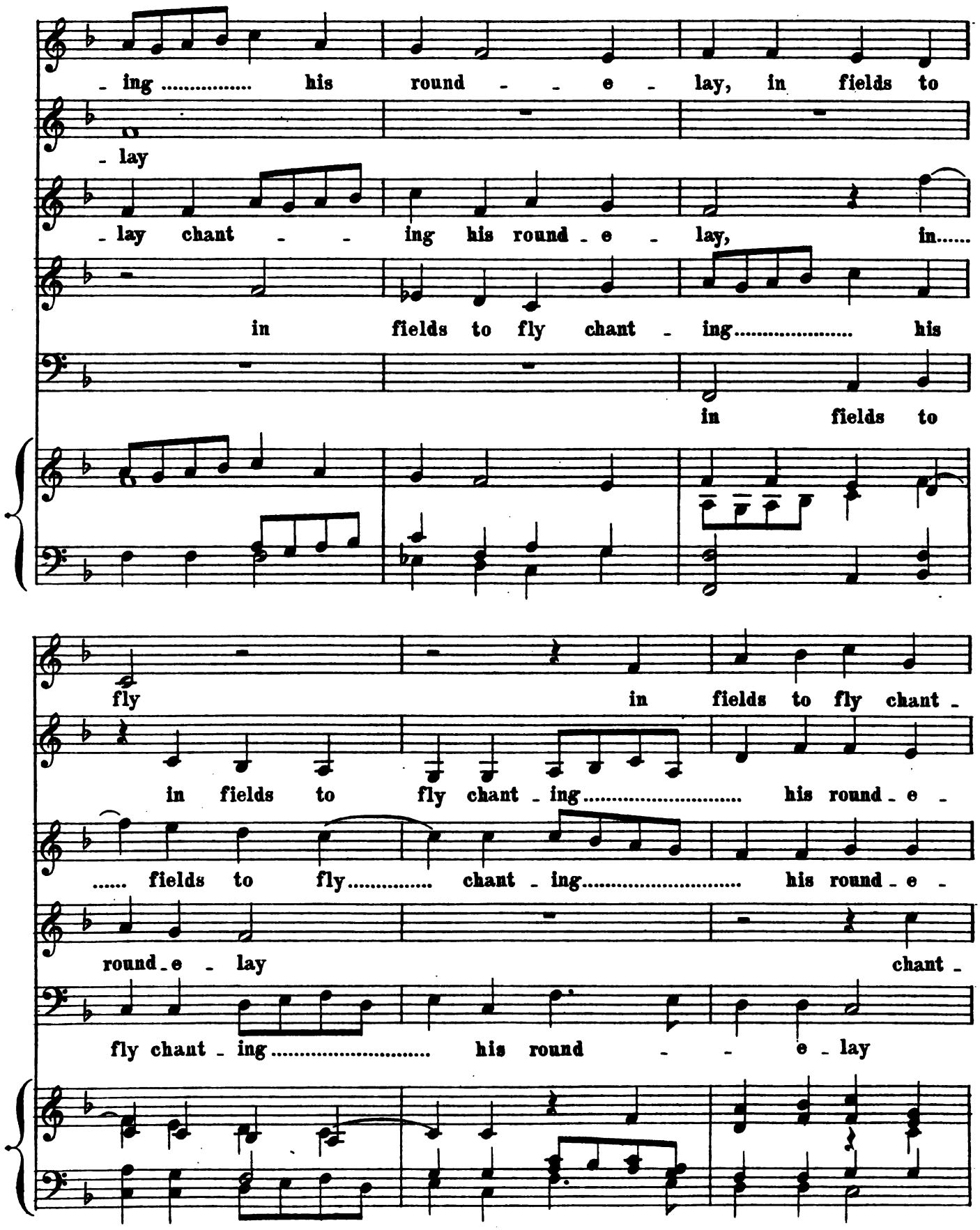
- ing ..... his round - - e - lay, in fields to
- lay
- lay chant - - ing his round - e - lay, in.....
in fields to fly chant - ing..... his
in fields to
fly in fields to fly chant -
in fields to fly chant - ing..... his round - e -
..... fields to fly..... chant - ing..... his round - e -
round - e - lay chant -
fly chant - ing..... his round - - e - lay

-ing..... his round - - - e - lay

-lay chant-ing..... his round - - e - lay, at li-ber

-lay chant-ing..... his round-e - lay at

-ing..... his round-e-lay, at li-ber-ty

chant-ing his round - - - - e - lay at

at li - ber - ty a - - gainst the cage re-bell-

-ty a - - gainst the cage re - - bell - ing,

li-ber-ty a - - gainst the cage re - - bell - - - -

at li - ber-ty a - - gainst the

li-ber-ty at li ber - ty a - - gainst the

- - - - - - - ing But my poor

re - bell - - ing But my.....

- - - - - - ing But my

cage re - bell - - ing But my

cage re - bell - - ing.....

..... heart with

..... poor heart..... but my poor

poor heart, but..... my..... poor

poor heart, but my poor.....

but my poor

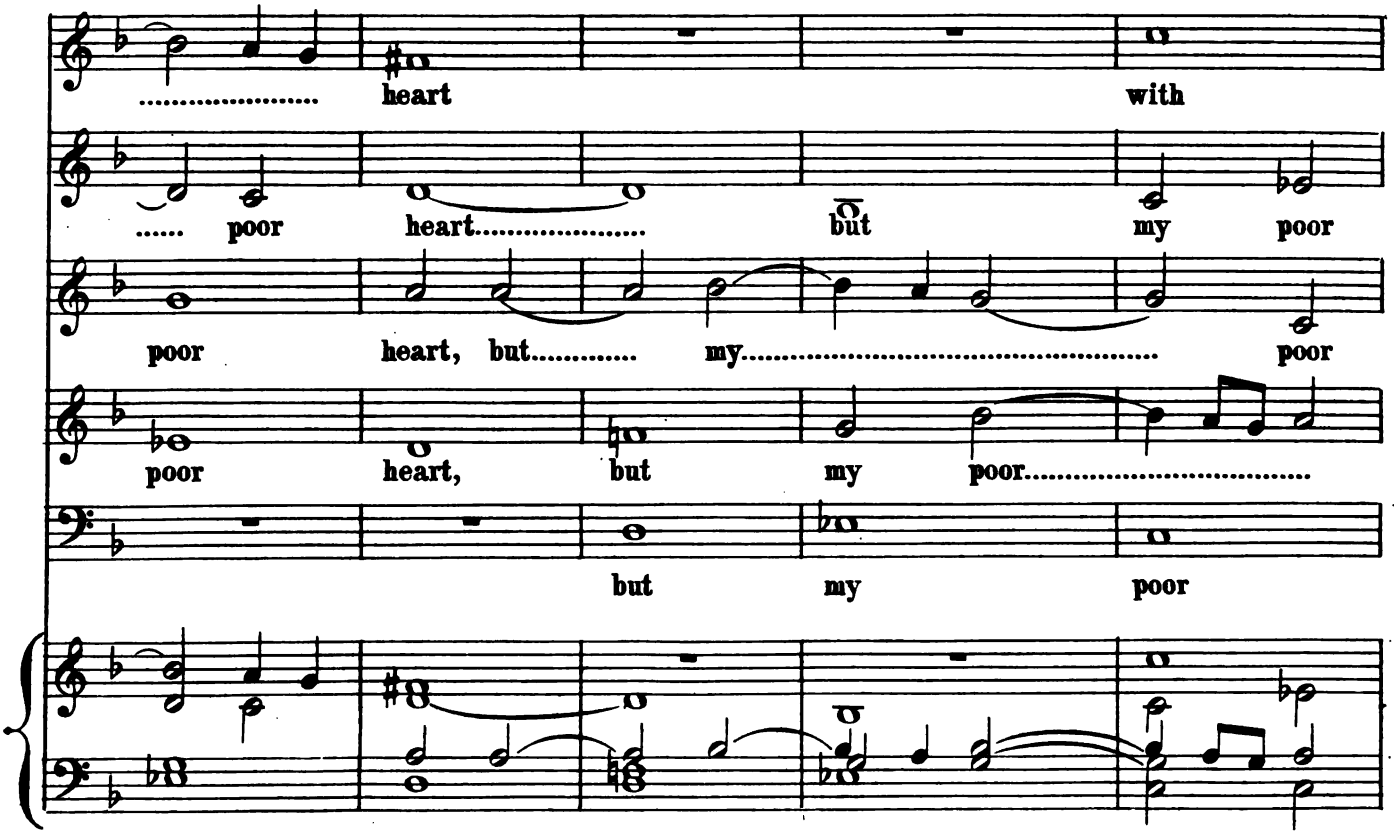

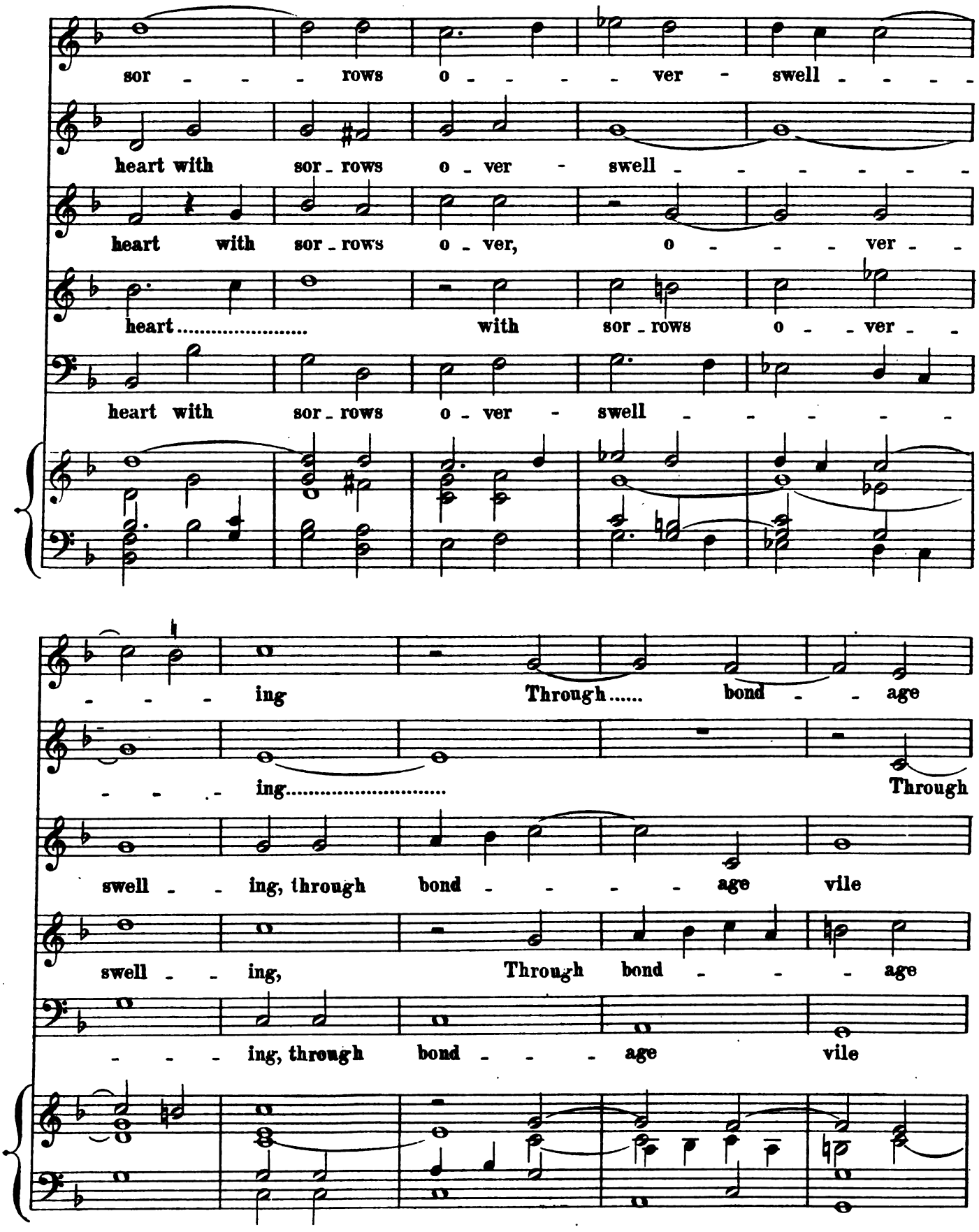
sor - - - rows o - - - - ver - swell - - - -
heart with sor - rows o - ver - swell - - - - - - -
heart with sor - rows o - ver, o - - - ver - -
heart ..... with sor - rows o - - ver - -
heart with sor - rows o - ver - swell - - - - -
- - - ing Through ..... bond - - age
- - - ing ..... Through
swell - - ing, through bond - - - - age vile
swell - - ing, Through bond - - - age
- - - ing, through bond - - - age vile

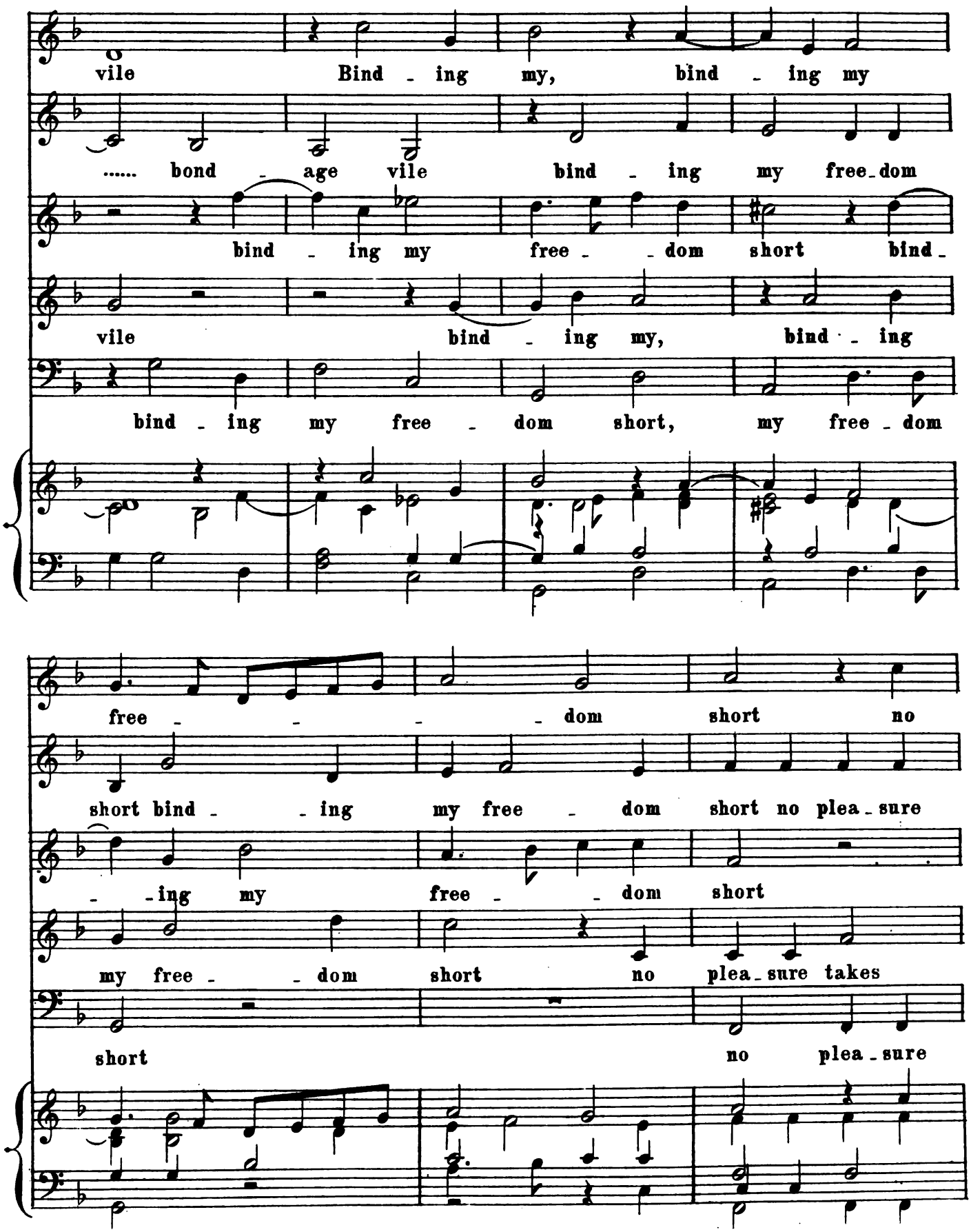
vile Bind - ing my, bind - ing my
..... bond - age vile bind - ing my free - dom
bind - ing my free - - dom short bind -
vile bind - ing my, bind - ing
bind - ing my free - dom short, my free - dom
free - - - - dom short no
short bind - - ing my free - dom short no plea - sure
- - ing my free - - dom short
my free - - dom short no plea - sure takes
short no plea - sure

plea_sure takes, no plea_sure takes in these his sports

takes, no plea_sure takes in these his sports...

no plea_sure takes no plea_sure takes in..... these his

no plea_sure takes in these..... his sports...

takes no plea_sure takes in these in these his sports

ex - cell - - ing, nor..... of his song..... re_ceiv -

..... ex_cell - - ing, nor of his song re - ceiv_eth no

sport ex_cell - - ing, nor of his song re -

..... ex_cell - - ing nor of his song

..... ex_cell - - ing

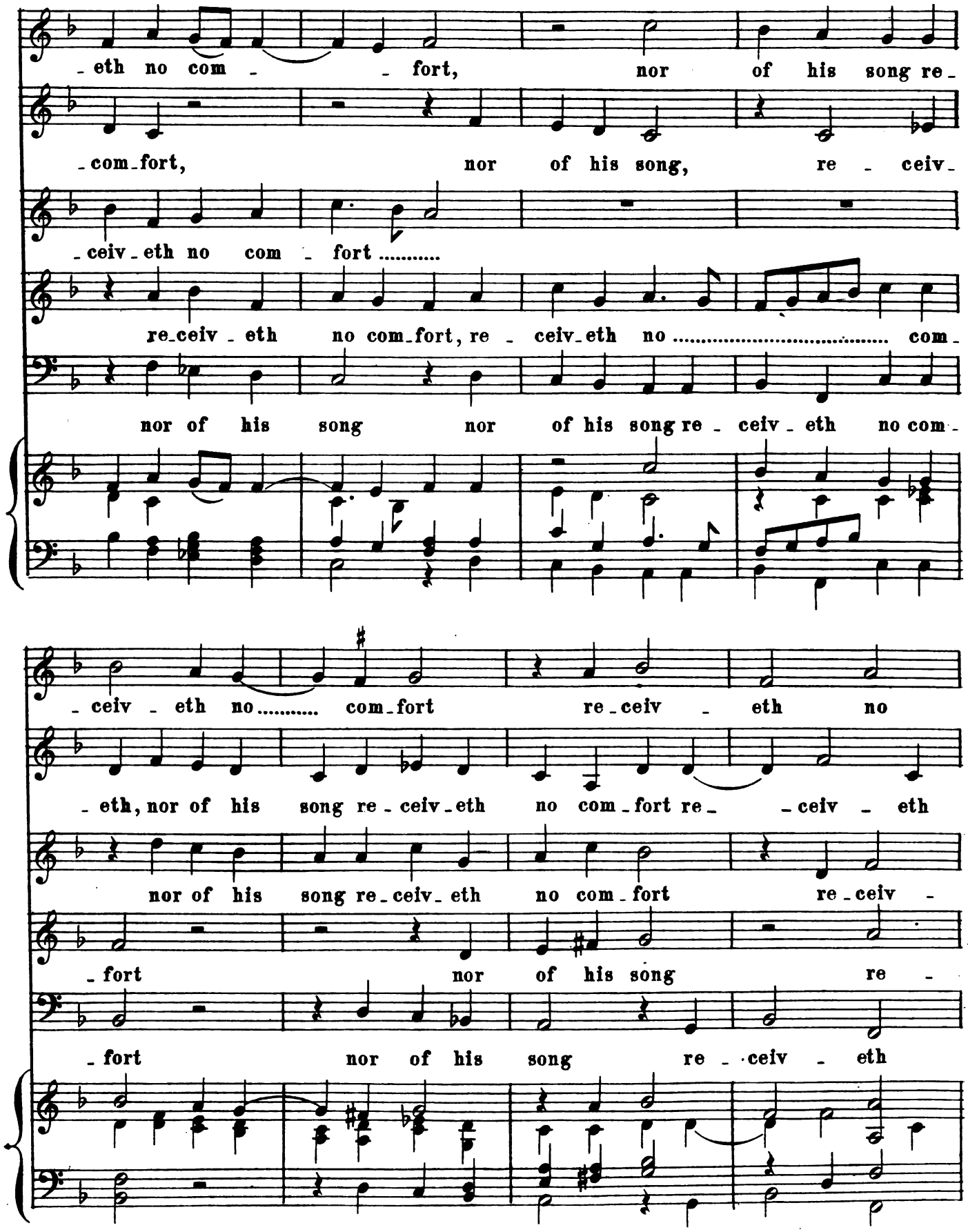
-eth no com - - fort, nor of his song re-
-com-fort, nor of his song, re - ceiv-
-ceiv-eth no com - fort .....
re-ceiv - eth no com-fort, re - ceiv-eth no ..... com-
nor of his song nor of his song re - ceiv - eth no com-
-ceiv - eth no ..... com-fort re-ceiv - eth no
-eth, nor of his song re-ceiv-eth no com-fort re- -ceiv - eth
nor of his song re-ceiv-eth no com-fort re-ceiv-
-fort nor of his song re-
-fort nor of his song re - ceiv - eth

com - - - - - - - - - - - - fort, nor..... of his song...

no com - fort, no com - fort, nor of his song re -

- eth no com - fort, nor of his song

- ceiv - - eth no..... com - fort, nor

no com - - - - - - - - fort,

..... re - ceiv - - eth no com - - - - fort nor

- ceiv - eth no com - fort nor of his song

re - ceiv - eth no com - fort.....

of his song re - ceiv - eth no com - fort, re - ceiv - eth no.....

nor of his song nor of his song re -

of his song re - ceiv - eth no..... com - fort re - ceiv - -

re - - ceiv - eth, nor of his song re - ceiv - eth no comfort, re -

nor of his song re - ceiv - eth no com - fort,

..... com - fort, nor of his song

- ceiv - eth no com - fort, nor of his song re -

- eth no com - - - - - - - - - - fort.

- - ceiv - eth no com - fort, no com - - fort.

re - ceiv - - eth no com - fort.

re - - ceiv - - eth no..... com - fort.

- ceiv - eth no com - - - - - - - fort.

EDA KUHN LOEB MUSIC LIBRARY
3 2044 044 328 953